

9002
1814
2006

Bearing base assumed,
referenced to the north line
of Gov't. Lot 6, bearing
S89°31'18"W

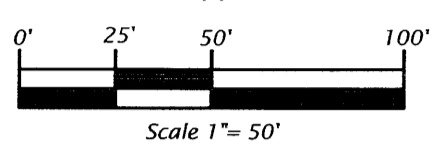
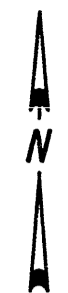

- Legend**
- ⊙ = 1.6" dia. iron pipe found in place.
 - = 1.3" dia. iron pipe found in place.
 - ⊖ = 1.0" dia. iron pipe found in place.
 - ⦿ = Iron rod previously set.
 - = Iron rod set, 0.6" dia. x 24" long.
 - () = Bearing and distance of record
- Other corner monuments are as noted.
Pipe sizes are outside diameter dimension.

PART OF
GOV'T. LOT 6
SECTION 11, T39N, R6E
MINOCQUA TOWNSHIP
ONEIDA COUNTY, WISCONSIN

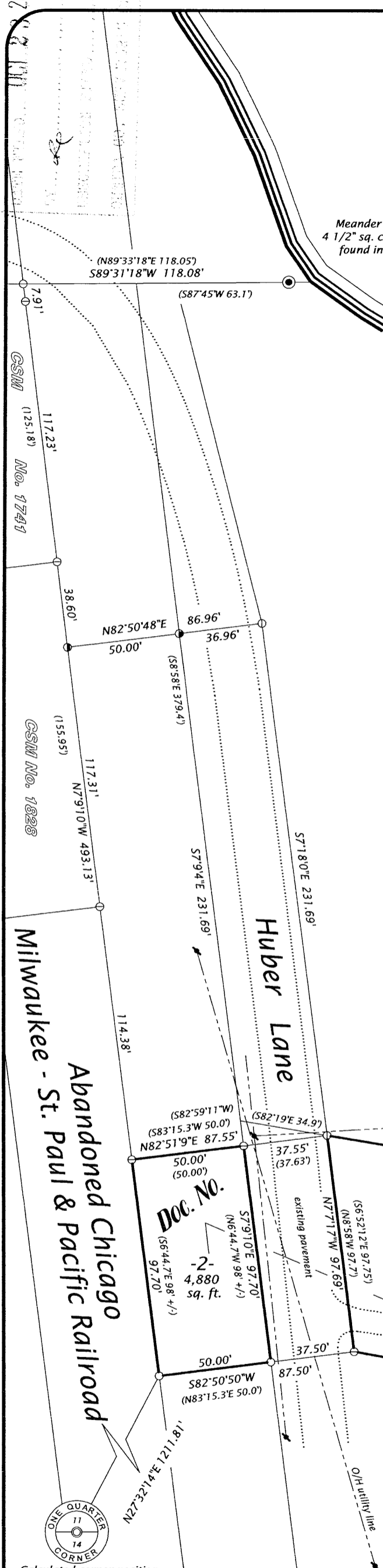

Parcel 1 (Map No. 06-38)

A parcel of land located in Government Lot 6, Section 11, Township 39 North, Range 6 East, Minocqua Township, Oneida County, Wisconsin, being parcel "-1-" shown on Map No. 06-38 by Oestreich Surveying & Mapping, LLC, dated October 4th, 2006, more particularly described as follows:

Commencing at the south quarter corner of Section 11; thence N27°32'14"E 1211.81 feet to an iron rod; thence N82°50'50"E 87.50 feet to the place of beginning, marked by an iron pipe on the easterly right of way line of Huber Lane.

Thence along said right of way line N07°07'17"W 97.69 feet to an iron pipe; thence S80°25'52"E 317.80 feet to an iron pipe near the westerly shore of Minocqua Lake; thence meandering along the lake S23°57'46"W 100.46 feet to an iron rod; thence N79°37'19"W 264.80 feet to the place of beginning.

The above lateral lot lines extend to Minocqua Lake, and include all lands lying between the meander line and the ordinary high water mark.

Together with and subject to covenants, easements, and restrictions of record, or of use.

Said parcel contains 30,000 square feet more or less.

Parcel 2 (Map No. 06-38)

A parcel of land located in Government Lot 6, Section 11, Township 39 North, Range 6 East, Minocqua Township, Oneida County, Wisconsin, being parcel "-2-" shown on Map No. 06-38 by Oestreich Surveying & Mapping, LLC, dated October 4th, 2006, more particularly described as follows:

Commencing at the south quarter corner of Section 11; thence N27°32'14"E 1211.81 feet to the place of beginning, marked by an iron rod.

Thence N07°09'10"W 97.70 feet to an iron pipe; thence N82°51'09"E 50.00 feet to an iron pipe on the westerly right of way line of Huber Lane; thence along said right of way line S07°09'10"E 97.70 feet to an iron rod; thence S82°50'50"W 50.00 feet to the place of beginning.

Together with and subject to covenants, easements, and restrictions of record, or of use.

Said parcel contains 4,880 square feet.

Survey Map No. C1699

Vol. 159

-1-
+/- 30,000 sq. ft.

617749

Pg. 560

Minocqua Lake

SURVEYOR'S CERTIFICATE

I, Michael L. Oestreich, Registered Land Surveyor No. S-2118, hereby certify that I have surveyed the property shown hereon; that this map represents as accurate survey of said property to the best of my knowledge and belief; that I have performed this survey by order of Karen Vulcani; and that I have complied with the requirements of Wisconsin Administrative Code A-E 7.

Date 10/04/06

Map No. 06-38
File No. 11-396
Drafted by M. Oestreich
Sheet 1 of 1 sheet

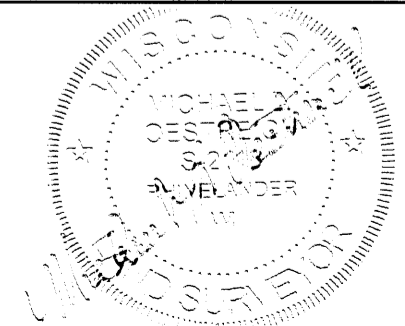

Oestreich
Surveying &
Mapping, LLC
5946 Forest Lane
Rhineland, WI 54501
Tel. (715) 362-5538
RLS2118@charter.net