

REF # 017-310
 DATE FILED OCT 23 2006
 BY OCT 23 2006
 DESCRIPTION OF CASE
 ONEIDA CO. SURVEYOR'S OFFICE

01816

Lot 4
 of
Wintergreen
 in the
NW¹/₄ of the NE¹/₄
Section 22, T39N, R6E
 Town of Minocqua
 Oneida County, Wisconsin

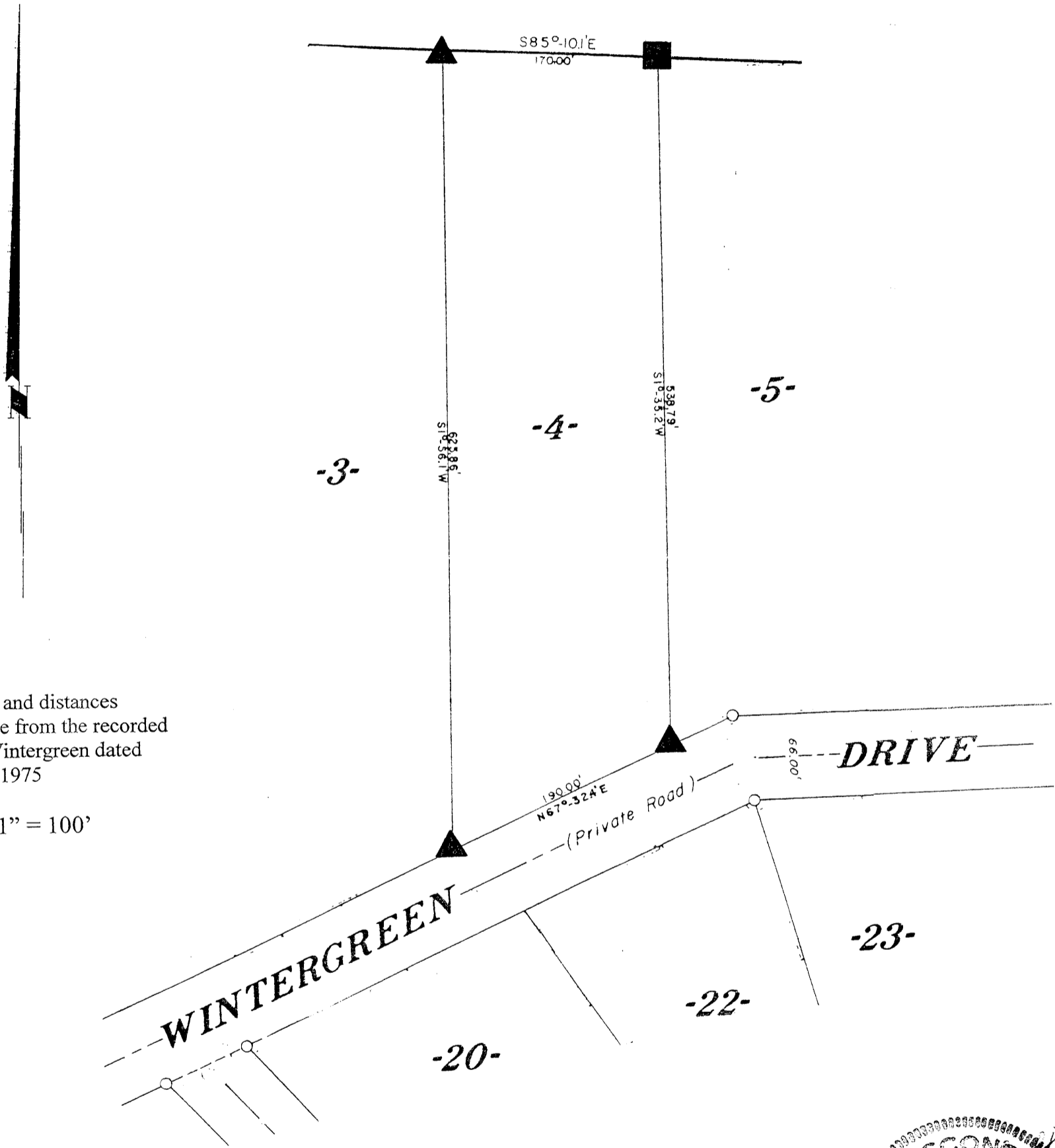

Bearings and distances
 shown are from the recorded
 plat of Wintergreen dated
 June 26, 1975

Scale: 1" = 100'

October 12, 2006

Recovered, verified, and marked the corners of Lot 4 of the recorded plat of Wintergreen, as follows:

- = Iron monument found in place
- ▲ = 1" iron pipe reset per record measurements

This survey was completed by Foltz and Associates, Inc. for the purpose of locating existing lot corners of Lot 4 by order of Robert Kliesmet, who has executed a written waiver for all other requirements of Wis. Adm. Code Chap. A-E 7.

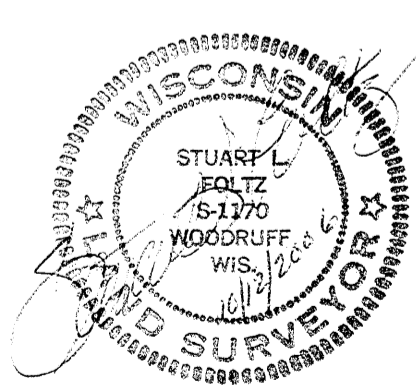

Foltz and Associates, Inc.

Surveyors Engineers
 8612 Highway 51 North, Minocqua, Wisconsin 54548
 (715) 356-9485 fax (715) 356-1841

01816

67