

MAP # **A1817**
 DATE FILED... **OCT 27 2006**
 BY
 DESCRIPTION FILED
 ONEIDA CO. SURVEYOR'S OFFICE

**PART OF THE NE 1/4 OF THE SE 1/4, SEC. 5,
 T. 37 N., R. 9 E., TOWN OF PINELAKE,
 ONEIDA COUNTY, WI.**

*East - West 1/4 line established by mean
 Bearing using BLM. Resurvey dated
 May 1st, 1980 and Oneida County
 Coordinate system.*

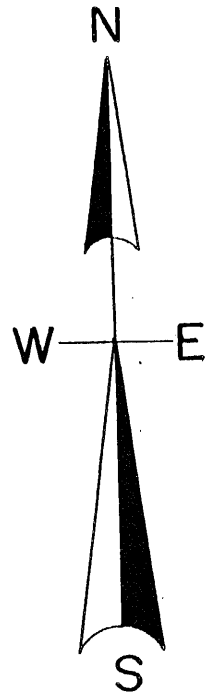
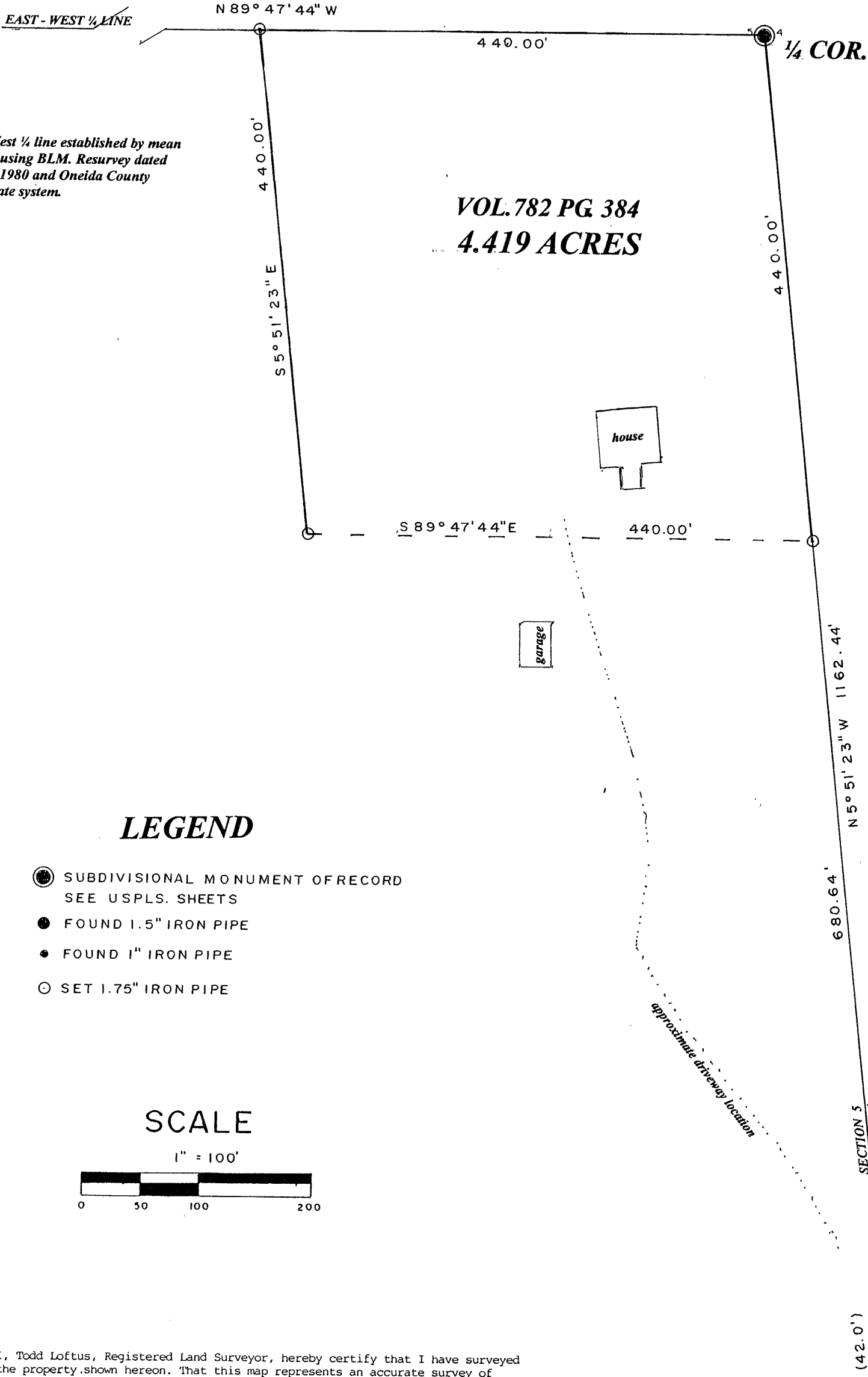

*North is referenced to the East line
 Of the southeast 1/4 being an assumed
 Bearing of N 5° 51' 23\" W.*

**VOL. 782 PG 384
 4.419 ACRES**

LEGEND

- SUBDIVISIONAL MONUMENT OF RECORD
SEE USPLS. SHEETS
- FOUND 1.5" IRON PIPE
- FOUND 1" IRON PIPE
- SET 1.75" IRON PIPE

SCALE

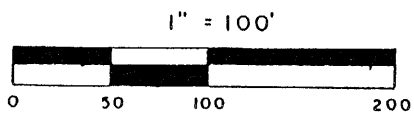

I, Todd Loftus, Registered Land Surveyor, hereby certify that I have surveyed the property shown hereon. That this map represents an accurate survey of said property to the best of my knowledge & belief. That I have performed this survey by order of Michele Klaas and that I have complied with the applicable requirements of the Wisconsin Administrative Code A.E.7.

Description required for above parcel is on separate sheet.

DATE Oct 6, 2006
 SIGNED Todd Loftus
 LOFTUS SURVEYING

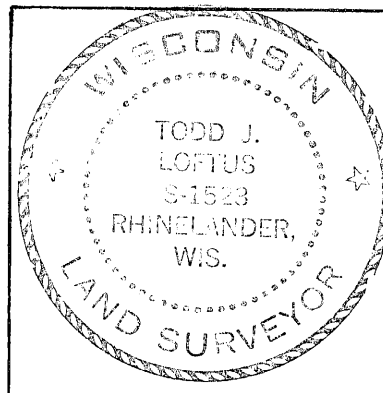

*Survey for Michele Klaas
 Rhinelander, WI.*

LOFTUS SURVEYING
 860 BALSAM STREET
 RHINELANDER, WI. 54501
 TEL/FAX 715-369-1142
 HODAG28@HOTMAIL.COM

*See land information office
 For filed map C1198*