

MAP # **A 1818**
 DATE FILED **OCT 27 2006**
 BY *[Signature]*
 DESCRIPTION FILED
 ONEIDA CO. SURVEYOR'S OFFICE

**PART OF THE NE 1/4 OF THE SE 1/4, SEC. 5,
 T. 37 N., R. 9 E., TOWN OF PINELAKE,
 ONEIDA COUNTY, WI.**

East - West 1/4 line established by mean Bearing using BLM. Resurvey dated May 1st, 1980 and Oneida County Coordinate system.

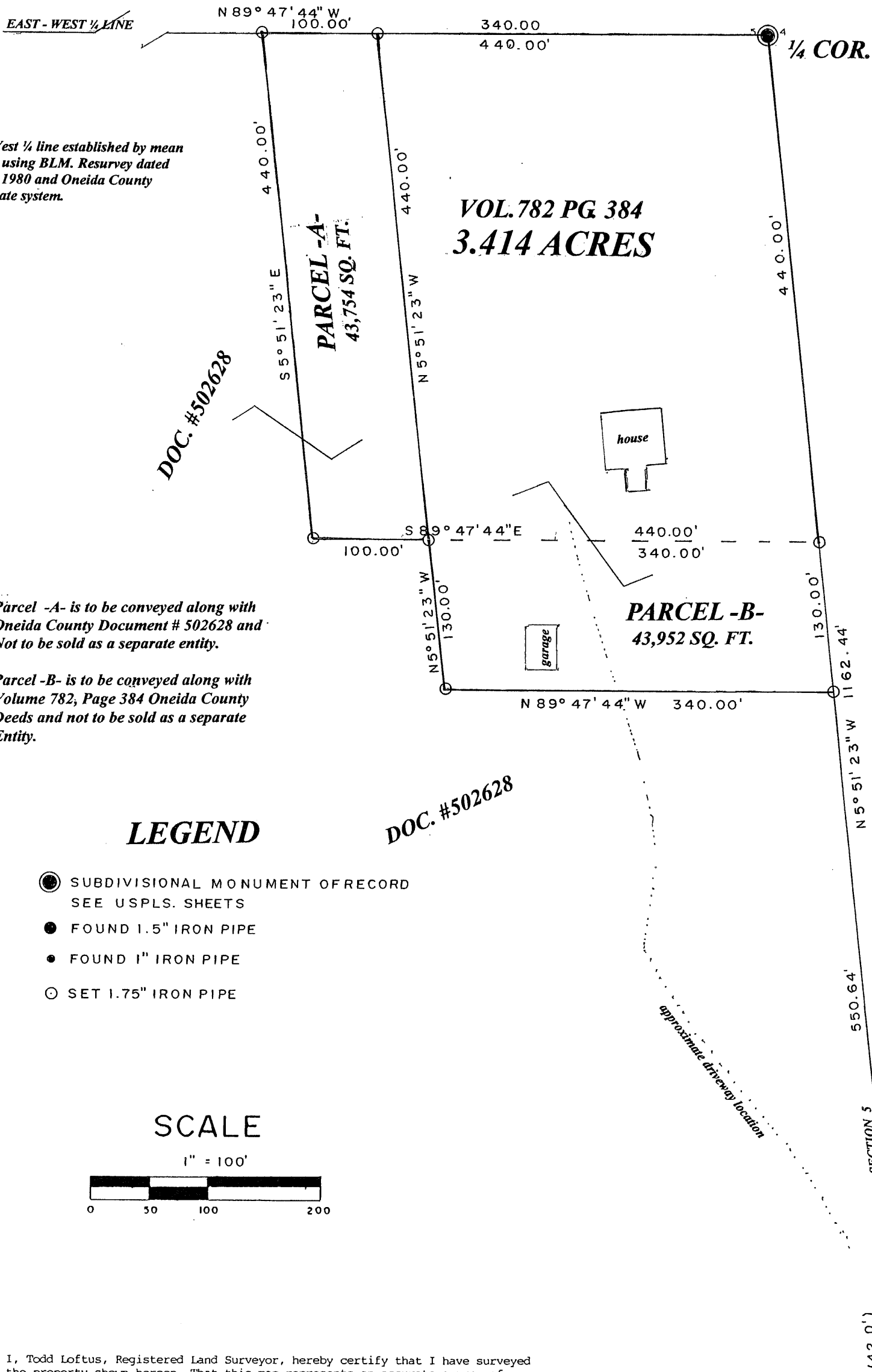
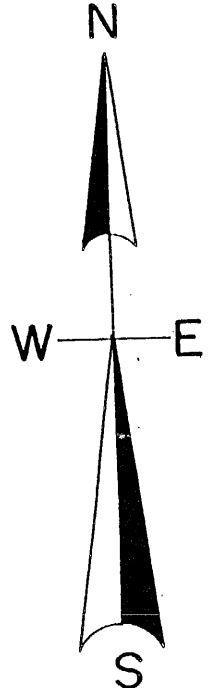

North is referenced to the East line Of the southeast 1/4 being an assumed Bearing of N 5° 51' 23\" W.

Parcel -A- is to be conveyed along with Oneida County Document # 502628 and Not to be sold as a separate entity.

Parcel -B- is to be conveyed along with Volume 782, Page 384 Oneida County Deeds and not to be sold as a separate Entity.

LEGEND

- SUBDIVISIONAL MONUMENT OF RECORD SEE USPLS. SHEETS
- FOUND 1.5" IRON PIPE
- FOUND 1" IRON PIPE
- SET 1.75" IRON PIPE

SCALE

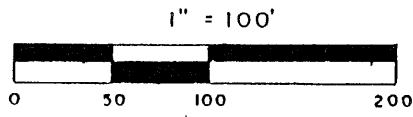

I, Todd Loftus, Registered Land Surveyor, hereby certify that I have surveyed the property shown hereon. That this map represents an accurate survey of said property to the best of my knowledge & belief. That I have performed this survey by order of *Michele Klaas* and that I have complied with the applicable requirements of the Wisconsin Administrative Code A.E.7.

Description required for above parcel is on separate sheet.

DATE OCT 6, 2006

SIGNED *[Signature]*

LOFTUS SURVEYING

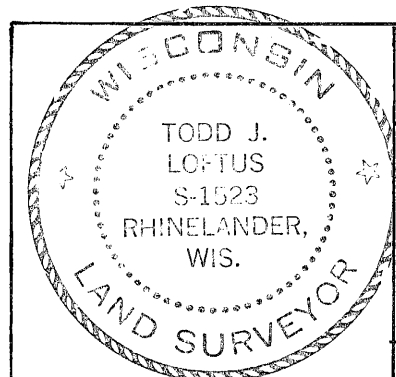

Survey for Michele Klaas
 Rhinelander, WI.

LOFTUS SURVEYING
 860 BALSAM STREET
 RHINELANDER, WI. 54501
 TEL/FAX 715-369-1142
 HODAG28@HOTMAIL.COM

See land information office
 For filed map C1198