

LOT 21 & OUTLOT 15 OF FISH LAKE ADDITION

LOCATED IN SEC. 8, T. 36 N., R. 10 E.,
TOWN OF PELICAN, ONEIDA COUNTY, WI.

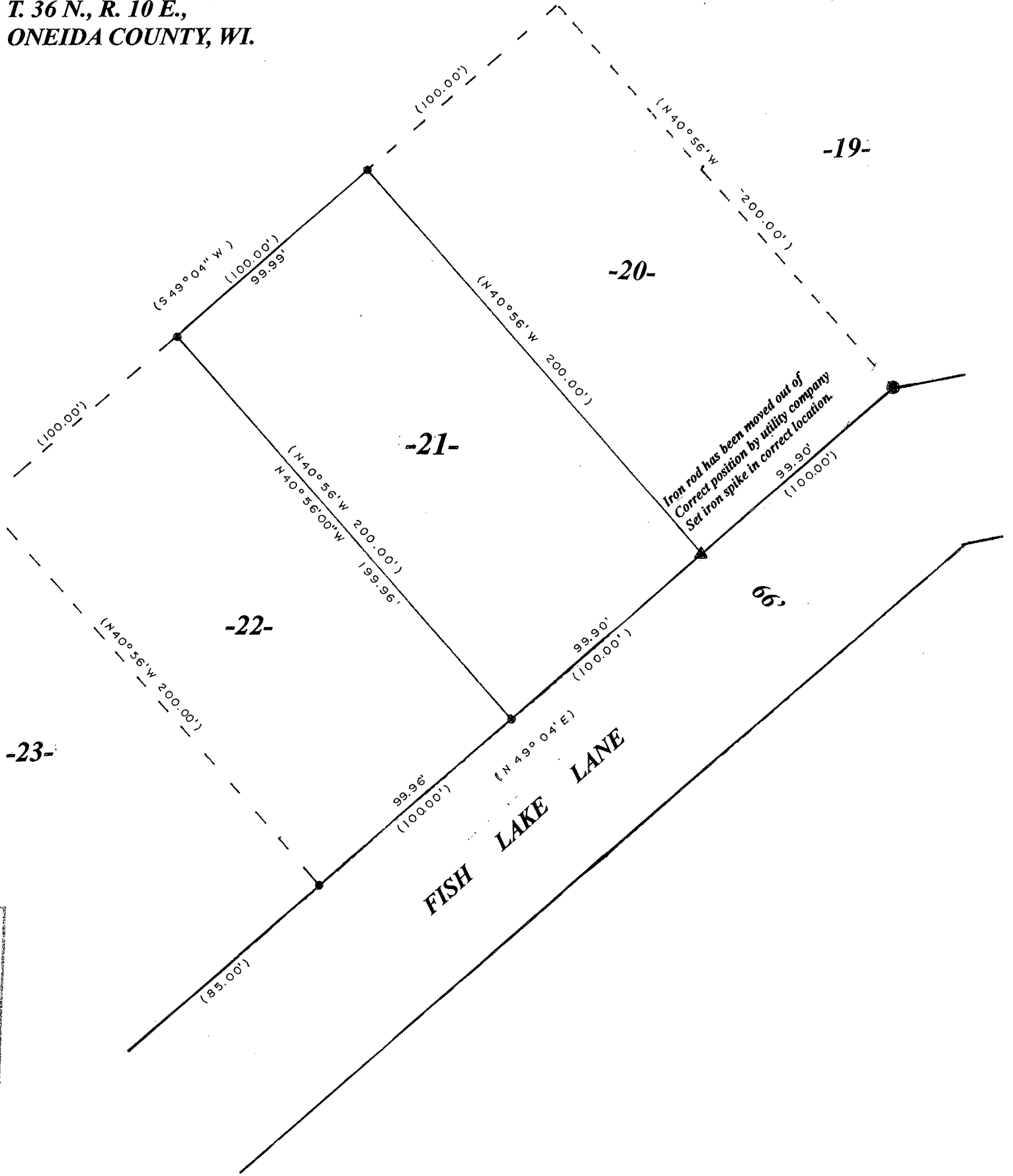
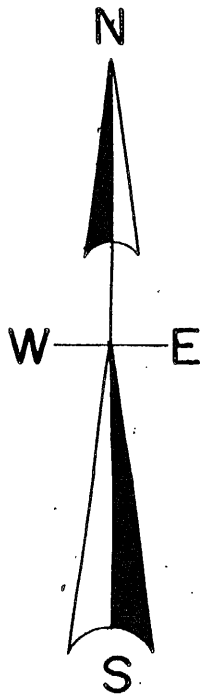

MAP #	A1819
DATE FILED	OCT 30 2006
BY	[Signature]
DESCRIPTION FILED	
ONEIDA CO. SURVEYOR'S OFFICE	

LEGEND

- FOUND 1" IRON BAR
- ▲ SET IRON SPIKE
- FOUND 3/8" IRON BAR
- FOUND 1" IRON PIPE
- (0.0') BEARING & DISTANCE OF RECORD

SCALE

1" = 50'



OUTLOTS

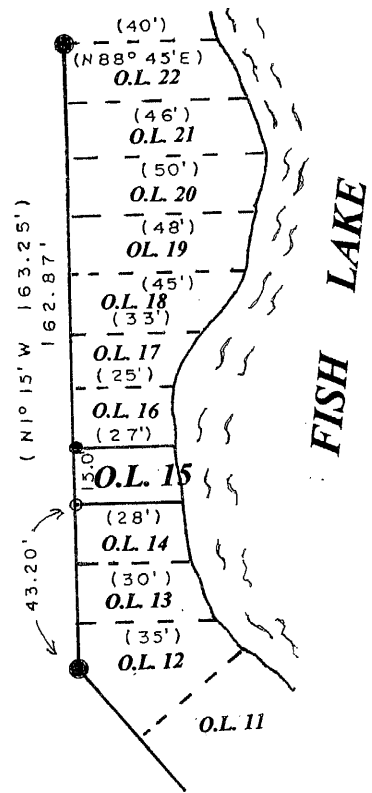

I, Todd Loftus, Registered Land Surveyor, hereby certify that I have located the above shown corners of the plat of Fish Lake Addition, that the corners located are in the correct location To the best of my knowledge & belief. That I have performed This survey by order of Dan Huhnstock.

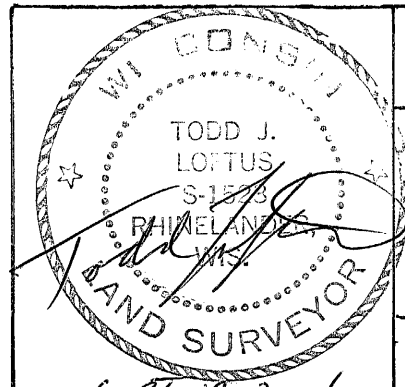

SURVEY FOR DAN HUHNSTOCK
RHINELANDER, WI.

LOFTUS SURVEYING
860 BALSAM STREET
RHINELANDER, WI. 54501
TEL/FAX 715-369-1142
HODAG28@HOTMAIL.COM

1494B5

Sept. 19, 2006