

- 21 -

RECEIVED & FILED # **A182**  
 Oneida County Surveyor's Office  
 Date... **FEB. 10. 1988**.....  
 By... **MJM**.....  
 OCS Area #.....

TWO

SISTERS

Meander Corner  
 7" W. Birch N41°W, 7.0'  
 8" OAK N36°E, 22.9'  
 erroneous iron pipe  
 N64°02E, 9.6'

LAKE

bearings magnetic

● = iron pipe found in place  
 ○ = iron pipe set

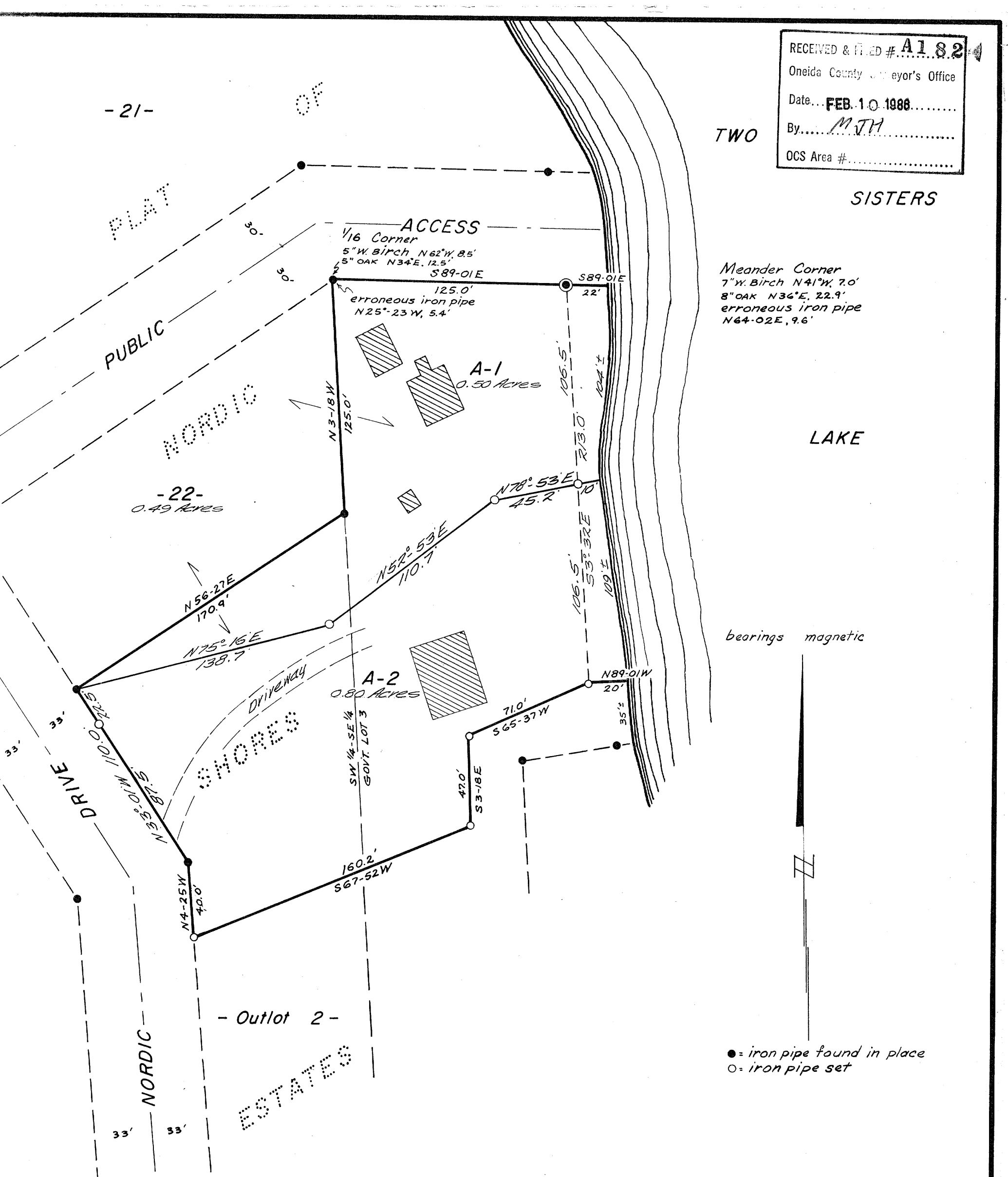

Part of  
**GOV'T. LOT 3**  
 and part of the  
**SW 1/4 of the SE 1/4**  
**SECTION 19, T38N, R8E**  
 Oneida County, Wisconsin

Scale 1" = 50'

September, 1971  
 Revised:  
 October, 1972  
 December, 1972

A182

Northwoods Surveyors Inc.  
**HERBERT MOORE**  
 County Surveyor  
 Oneida County, Wisconsin  
 Courthouse  
 Rhinelander, Wisconsin 54501  
*William J. Cameron*  
 Land Surveyor  
 APR 1 8 1973

15716-19-388