

A1820

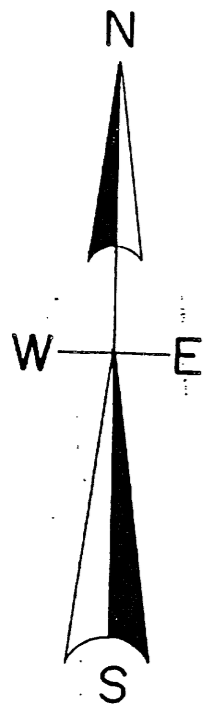

**LEGEND**

- FOUND 1" IRON PIPE
- SET 2" IRON PIPE
- (0.0') BEARING & DISTANCE OF RECORD

**SCALE**

1" = 30'

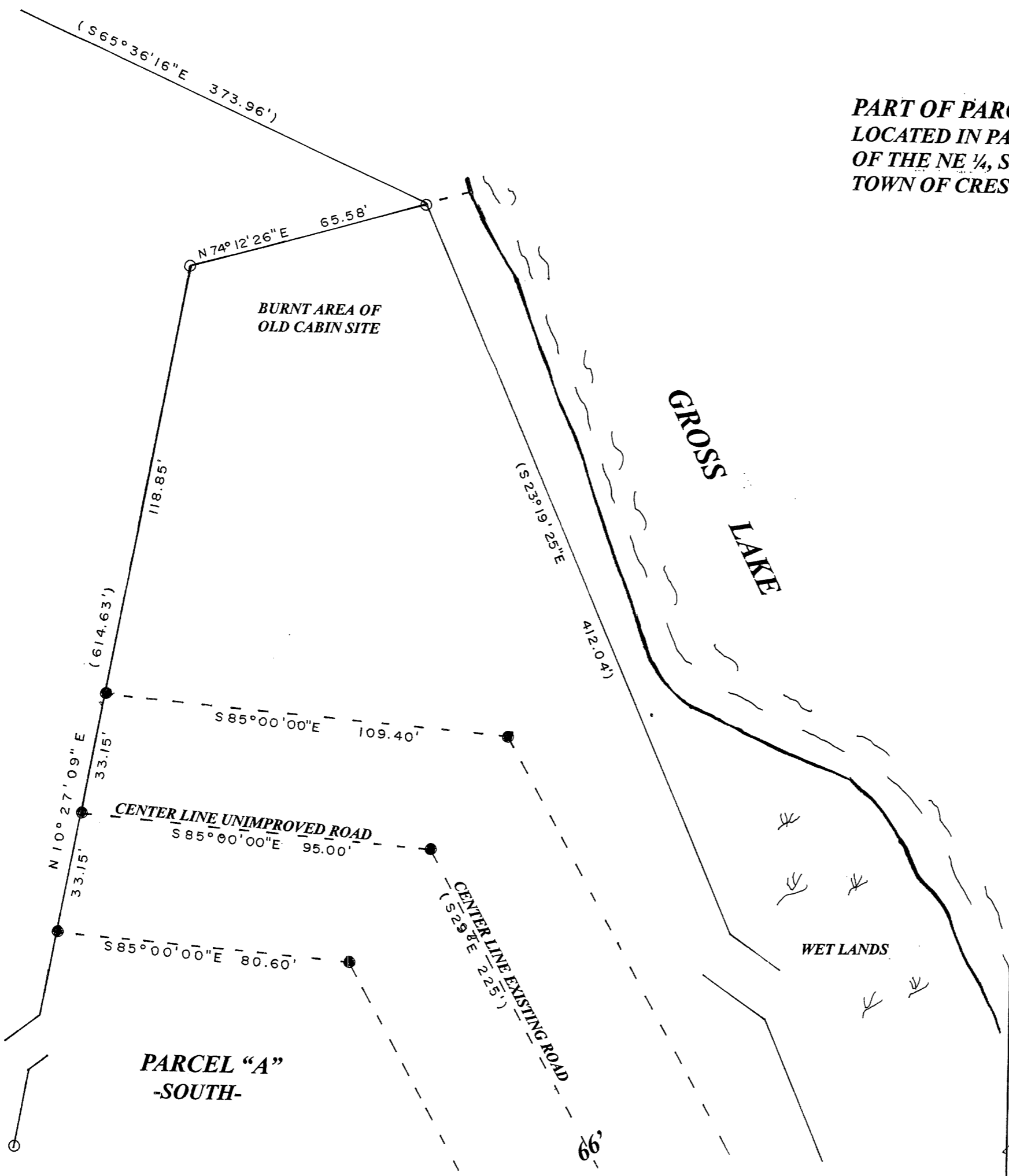
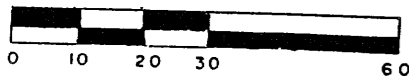

**PART OF PARCEL "A" -SOUTH-  
 LOCATED IN PART OF THE W 1/2  
 OF THE NE 1/4, SEC. 25, T. 36 N., R. 8 E.,  
 TOWN OF CRESCENT, ONEIDA COUNTY, WI.**

MAP # **A1820**  
 DATE FILED **OCT 30 2006**  
 BY *[Signature]*  
 DESCRIPTION FILED  
 ONEIDA CO. SURVEYOR'S OFFICE

*I, Todd Loftus, Registered Land surveyor, hereby certify  
 That I have surveyed out that part of the easement road  
 As shown and that such map is a correct representation  
 Thereof to the best of my knowledge and belief.*

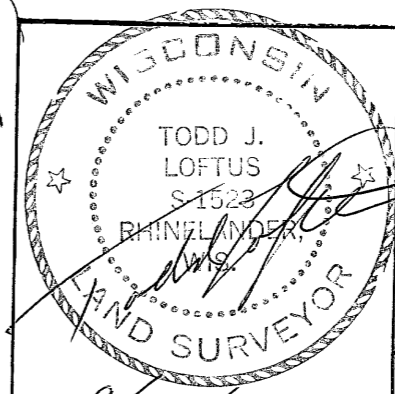

9/25/06

Survey for **Debbie Albrecht**  
 Paloes Heights, IL.

**LOFTUS SURVEYING**  
 860 BALSAM STREET  
 RHINELANDER, WI. 54501  
 TEL/FAX 715-369-1142  
 HODAG28@HOTMAIL.COM

1496B5

A1820