

MAP # **A1822**
 DATE FILED **OCT 30 2006**
 BY *[Signature]*
 DESCRIPTION FILED
 ONEIDA CO. SURVEYOR'S OFFICE

**LOTS 28, 29 & 30 OF PELICAN SOUTH
 SHORE RESORTS PLAT, LOCATED IN PART OF
 SEC. 25, T. 35 N., R. 10 E., TOWN OF ENTERPRISE,
 ONEIDA COUNTY, WI.**

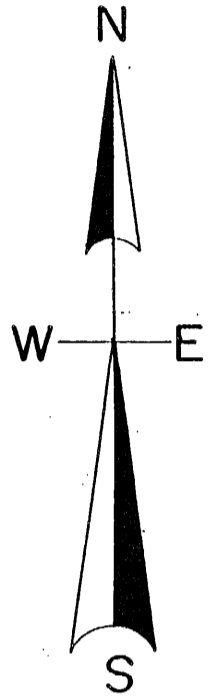
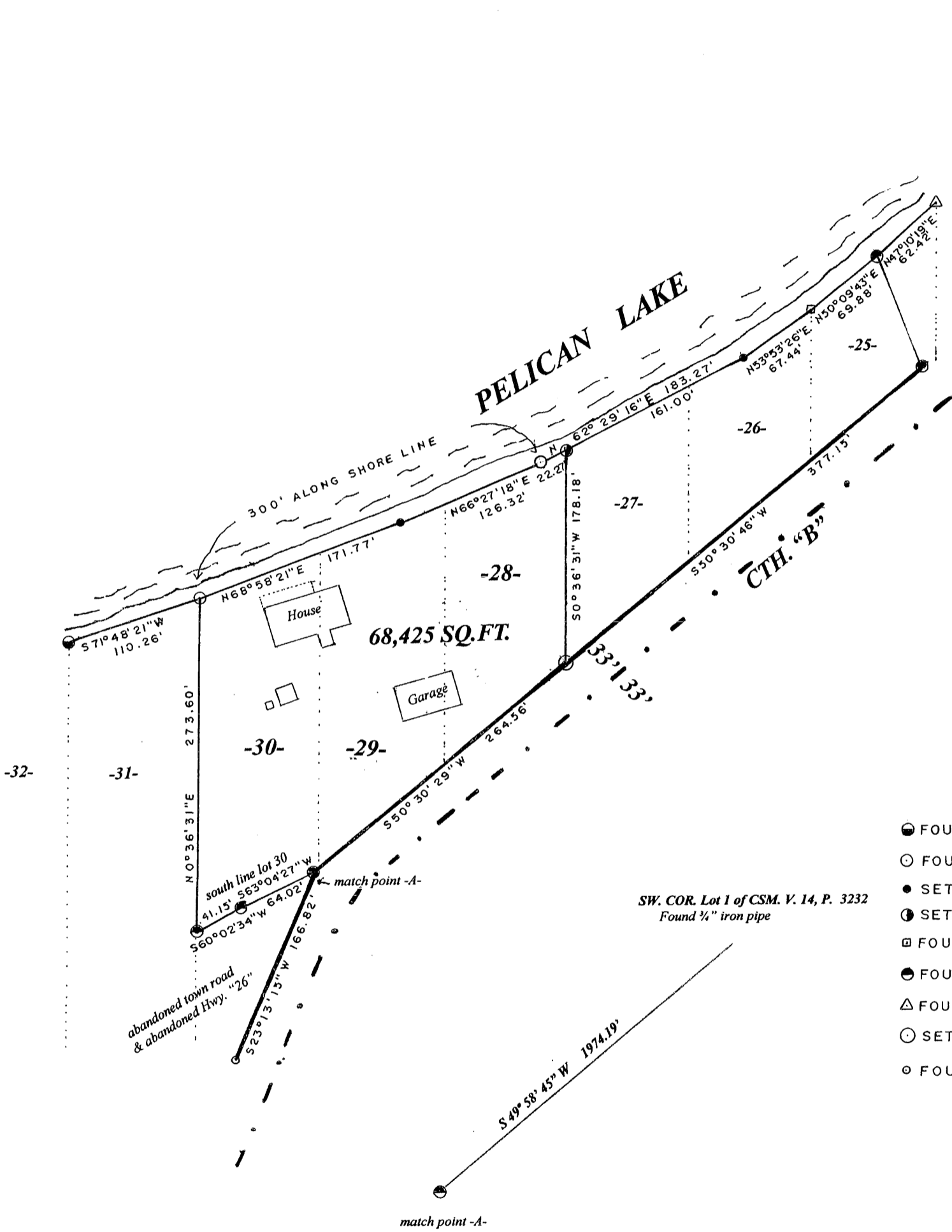

North is referenced to the west line
 Lot 1 of CSM. Vol. 14, Pg. 3232
 Being a bearing of N 36° 09' 06" W.

LEGEND

- FOUND 1.25" IRON PIPE
- FOUND CAPPED 3/4" IRON PIPE
- SET IRON SPIKE
- ⊙ SET 5/8" IRON PIPE IN DRAINAGE DITCH
- FOUND WELL POINT
- FOUND 1" IRON PIPE
- △ FOUND ORIGINAL FLAT IRON
- SET 1.5" IRON PIPE
- FOUND IRON SPIKE

SCALE

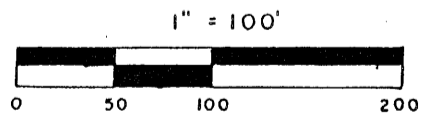

I, Todd Loftus, Registered Land Surveyor, hereby certify that I have surveyed the property shown hereon. That this map represents an accurate survey of said property to the best of my knowledge & belief. That I have performed this survey by order of Katherine Leonard and that I have complied with the applicable requirements of the Wisconsin Administrative Code A.E.7.

Description required for above parcel is on separate sheet.

DATE 10/20/06

SIGNED *[Signature]*

LOFTUS SURVEYING

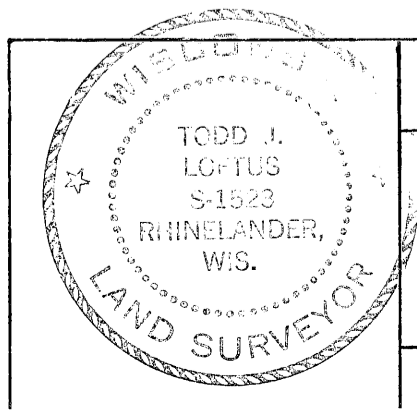

Survey for Katherine G. Leonard
 Honolulu, HI.

LOFTUS SURVEYING
 860 BALSAM DTREET
 RHINELANDER, WI. 54501
 TEL/FAX 715-369-1142
 HODAG28@HOTMAIL.COM