

MAP # 1824

DATE FILED NOV-02-2006

DESCRIPTION TO BE
ONEIDA CO. SURVEYOR'S OFFICE

Part of the
SW 1/4 of the SE 1/4
Section 11, T38N, R9E
Sugar Camp Township
Oneida County, Wisconsin

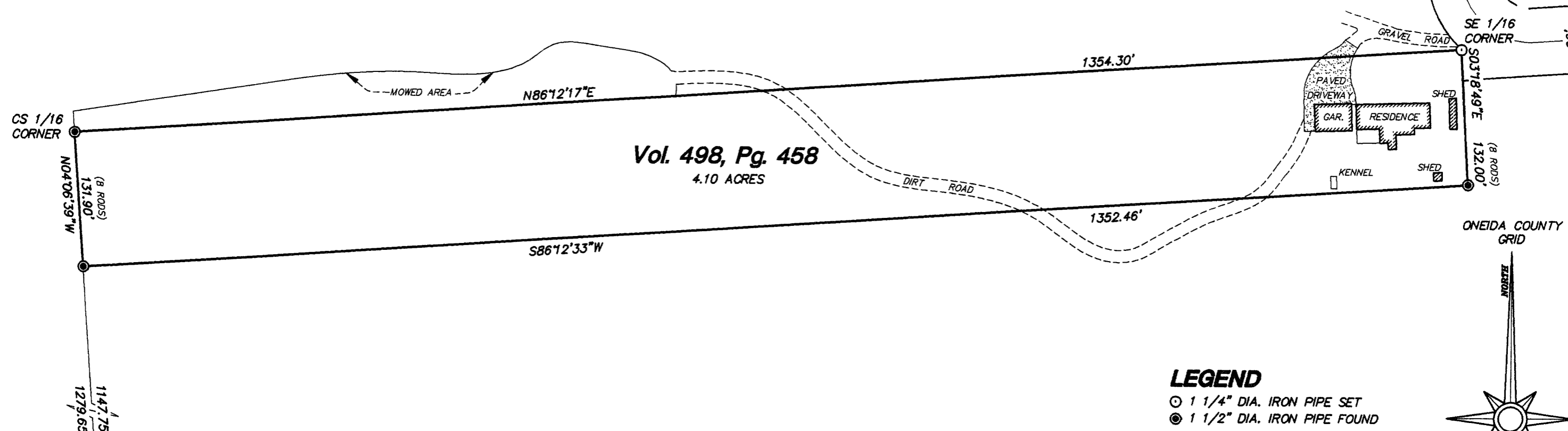

Vol. 498, Pg. 458
4.10 ACRES



NOTE: SEE SURVEY BY JEAN RESVICK DATED 12/1/1988
FILED AS #C595 FOR SECTION SUBDIVISION

I hereby certify that I have surveyed the property shown hereon; that this map represents an accurate survey of said property to the best of my knowledge and belief; and that I have complied with the applicable requirements of the Wisconsin Administrative Code Section A-E 7.
Note: Any legal descriptions pertaining to this survey have been provided on separate sheets.

Gregory S. Maines
Gregory S. Maines
Registered Land Surveyor #S-2729
9/7/06
Date

LEGEND

- 1 1/4" DIA. IRON PIPE SET
- 1 1/2" DIA. IRON PIPE FOUND

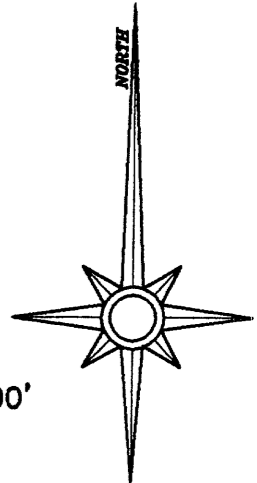
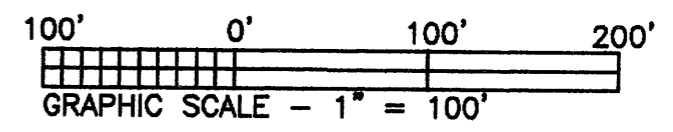

Favorite, Anderson & Maines
Surveying, S.C.

5230 HWY 70 WEST - EAGLE RIVER, WI 54521
PHONE: (715) 479-2570 - FAX: (715) 479-7274

Survey For:
John Sparks
6756 Orchard Drive
Rhineland, WI 54501

MAP NO. 2006064
DATE: 9/7/06
DWN. BY: GSM

