

MAP # **A 1825**
 DATE FILED... **NOV. 0.2. 2006**.....
 DESCRIPTION FILED.....
 ONEIDA CO. SURVEYOR'S OFFICE

**PART OF THE
 NW 1/4 OF THE NE 1/4 AND NE 1/4 OF THE NE 1/4
 SECTION 2, T 36 N, R 6 E
 TOWN OF NOKOMIS, ONEIDA COUNTY, WISCONSIN**

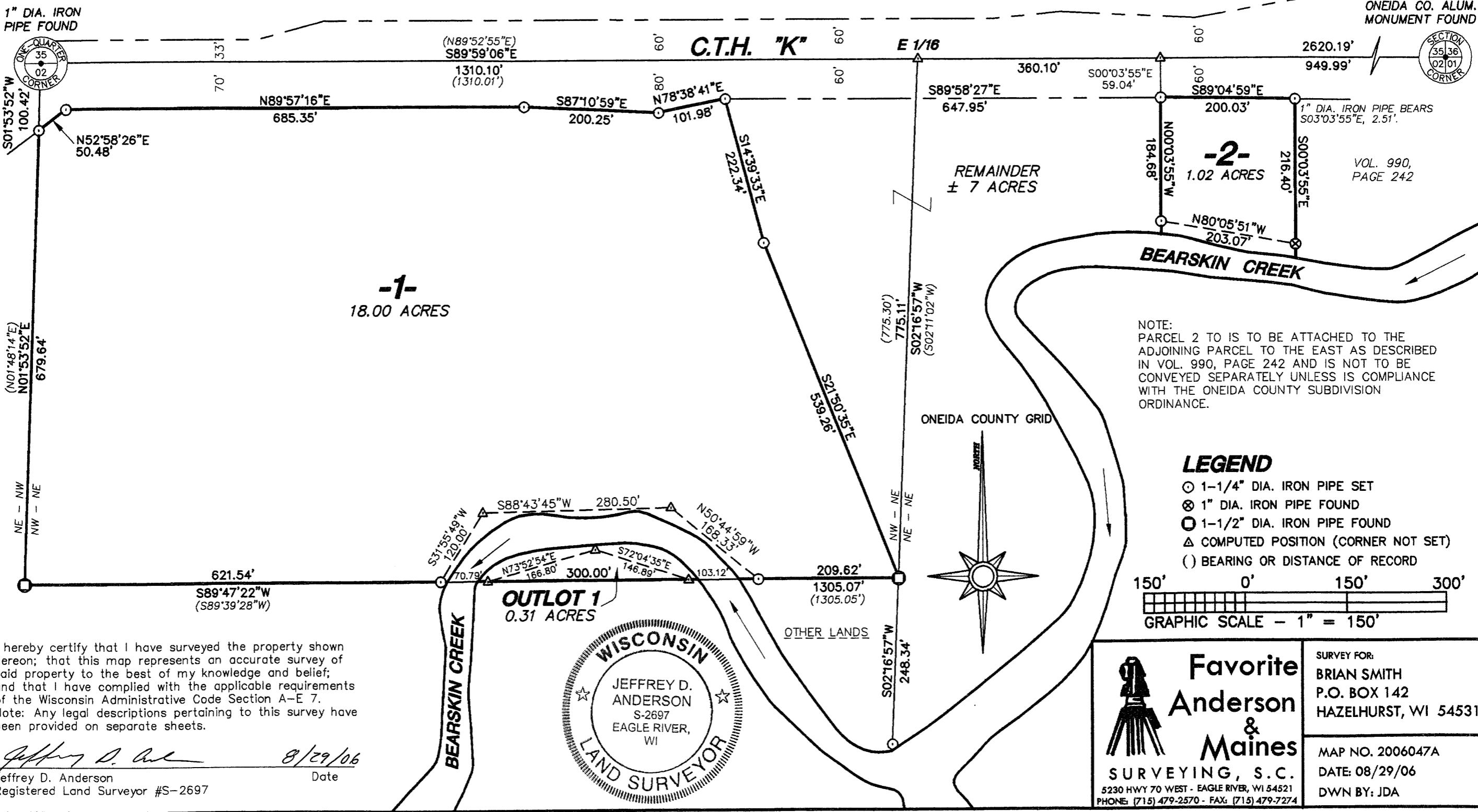

NOTE:
 PARCEL 2 TO IS TO BE ATTACHED TO THE
 ADJOINING PARCEL TO THE EAST AS DESCRIBED
 IN VOL. 990, PAGE 242 AND IS NOT TO BE
 CONVEYED SEPARATELY UNLESS IS COMPLIANCE
 WITH THE ONEIDA COUNTY SUBDIVISION
 ORDINANCE.

LEGEND

- 1-1/4" DIA. IRON PIPE SET
- ⊗ 1" DIA. IRON PIPE FOUND
- ⊙ 1-1/2" DIA. IRON PIPE FOUND
- △ COMPUTED POSITION (CORNER NOT SET)
- () BEARING OR DISTANCE OF RECORD

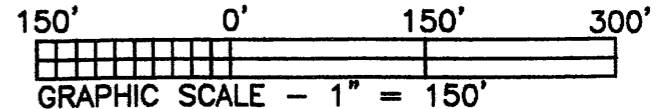

I hereby certify that I have surveyed the property shown hereon; that this map represents an accurate survey of said property to the best of my knowledge and belief; and that I have complied with the applicable requirements of the Wisconsin Administrative Code Section A-E 7. Note: Any legal descriptions pertaining to this survey have been provided on separate sheets.

Jeffrey D. Anderson 8/29/06
 Jeffrey D. Anderson
 Registered Land Surveyor #S-2697 Date



 Favorite Anderson & Maines SURVEYING, S.C. 5230 HWY 70 WEST - EAGLE RIVER, WI 54521 PHONE: (715) 479-2570 - FAX: (715) 479-7274	SURVEY FOR: BRIAN SMITH P.O. BOX 142 HAZELHURST, WI 54531
	MAP NO. 2006047A DATE: 08/29/06 DWN BY: JDA

A 1825

A 1825