

MAP # **A 1826**
 DATE FILED **NOV 02 2006**
 DESCRIPTION FILED
 BY
 ONEIDA CO. SURVEYOR'S OFFICE

**LOCATED IN GOVERNMENT LOT 2, SECTION 18, T35N, R11E,
 TOWN OF SCHOEPKE, ONEIDA COUNTY, WI.**

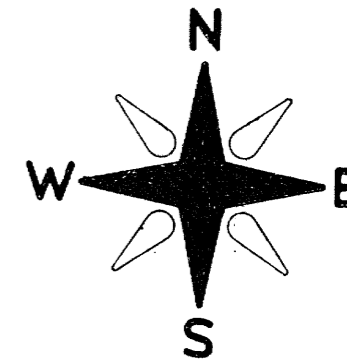

BEARINGS REFERENCED TO THE NORTH LINE OF JILLSONS PLAT ASSUMED TO BEAR N 62°00'00" E

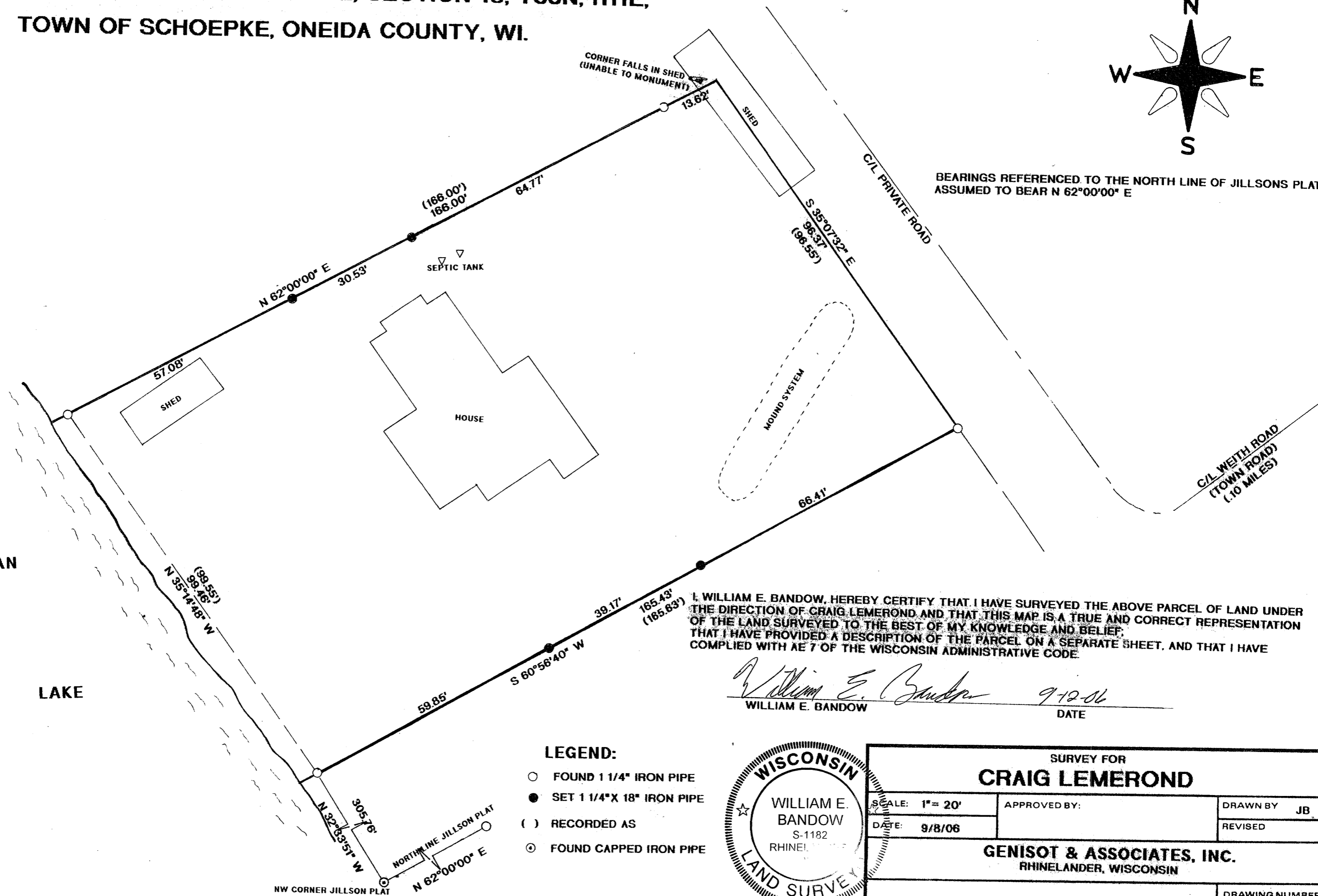

I, WILLIAM E. BANDOW, HEREBY CERTIFY THAT I HAVE SURVEYED THE ABOVE PARCEL OF LAND UNDER THE DIRECTION OF CRAIG LEMEROND AND THAT THIS MAP IS A TRUE AND CORRECT REPRESENTATION OF THE LAND SURVEYED TO THE BEST OF MY KNOWLEDGE AND BELIEF. THAT I HAVE PROVIDED A DESCRIPTION OF THE PARCEL ON A SEPARATE SHEET, AND THAT I HAVE COMPLIED WITH AE 7 OF THE WISCONSIN ADMINISTRATIVE CODE.

William E. Bandow
 WILLIAM E. BANDOW
 DATE **9-12-06**

LEGEND:

- FOUND 1 1/4" IRON PIPE
- SET 1 1/4" X 18" IRON PIPE
- () RECORDED AS
- ⊙ FOUND CAPPED IRON PIPE



SURVEY FOR CRAIG LEMEROND		
SCALE: 1" = 20'	APPROVED BY:	DRAWN BY JB
DATE: 9/8/06		REVISED
GENISOT & ASSOCIATES, INC. RHINELANDER, WISCONSIN		
		DRAWING NUMBER 10926