

MAP # **1829**
 DATE FILED **NOV 29 2006**
 BY *[Signature]*
 DESCRIPTION FILED
 ONEIDA CO. SURVEYOR'S OFFICE

Being a Part of the
SW1/4-NE1/4
Sec.18, T 39 N, R 9 E
 Township of Sugar Camp
 Oneida County, Wisconsin

THIS MAP IS ONLY A
 RETRACEMENT OF VOL. 705,
 PAGE 3. BEARINGS AND
 DISTANCES ARE ALL FROM
 THIS DEED.

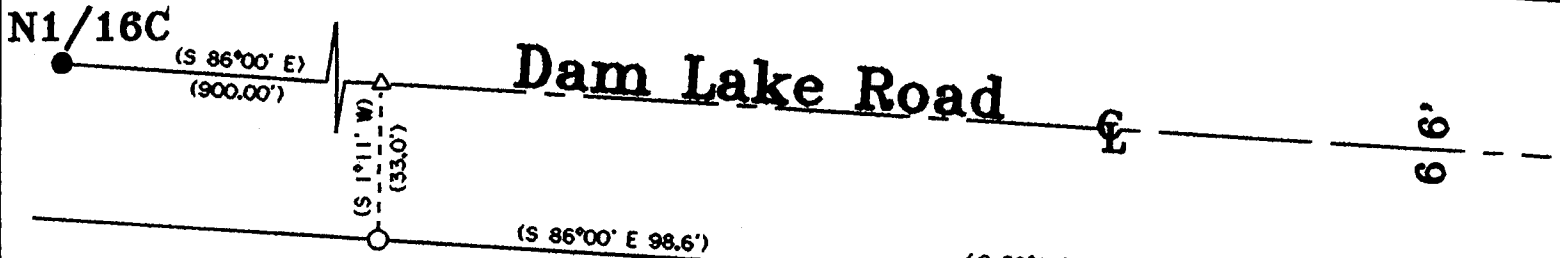
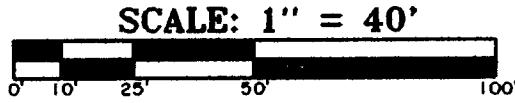

-SURVEY CERTIFICATE AND WAIVER-

Pursuant to Chapter A-E 7 of the Wisconsin Administrative Code, Eagle Landmark Surveying, Inc. is required to meet certain Minimum Standards for Property Surveys as specified in Sections 7.01 through 7.07 of this code. Our client has agreed to exclude certain surveying work from these requirements as allowed in Chapter A-E 7.01 (2).

The requirements of Chapter A-E 7 of the Wisconsin Administrative Code's Minimum Standards for Property Surveys which have been waived are listed below:

- [X] Field measurements and angles as described in (A-E 7.06).
- [X] Legal description prepared for this property (A-E 7.04).
- [] Monuments marking all property corners (A-E 7.03 & 7.07).
- [X] Tie to a Public Land Survey System Corner (A-E 7.04).

I hereby certify, that to the best of my knowledge and belief, I have complied with the remaining requirements of Chapter A-E 7 of the Wisconsin Administrative Code, Minimum Standards for Property Surveys. Dated this 27th day of November, 2006.

[Signature]
 James L. Will, R.L.S. #1410

-Legend-

- 1" IRON PIPE FOUND IN PLACE
- () BEARING AND DISTANCE OF RECORD
- IRON PIPE AS SHOWN ON GENISOT MAP #5019

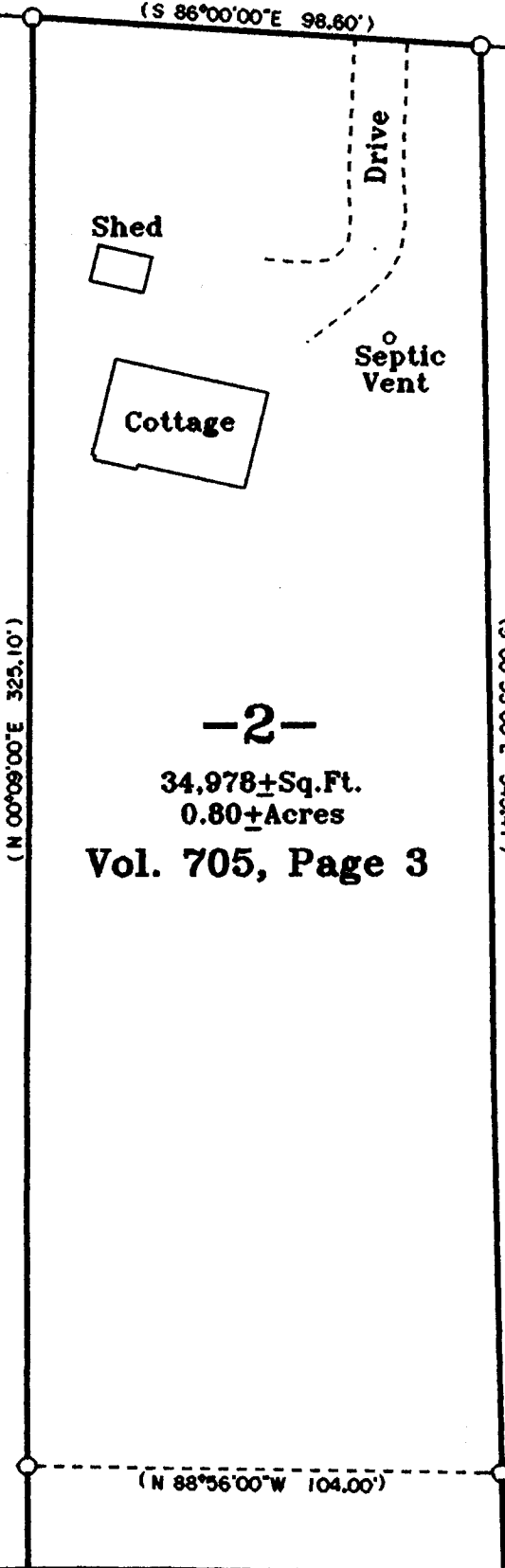

Note: This parcel does not close. I believe the distance on the East line is in error.

-2-
 34,978±Sq.Ft.
 0.80±Acres
 Vol. 705, Page 3



Survey For
James Yenerich
 N48W 25328 Aberdeen Drive
 Pewaukee, WI 53072

SCALE 1" = 40' DATE 11-27-2006 DWG. BY S.M.W.

Drawing No. **E3091**
 Eagle Landmark Surveying, Inc.
 5035 Hwy. 70 West, Eagle River, WI 54521
 P & F (715) 479-9610 eaglelandmark@verizon.net