

RECEIVED & FILED # **A183**
 Oneida County Surveyor's Office
 Date... **FEB. 10. 1986**
 By... **M J H**
 OCS Area #.....

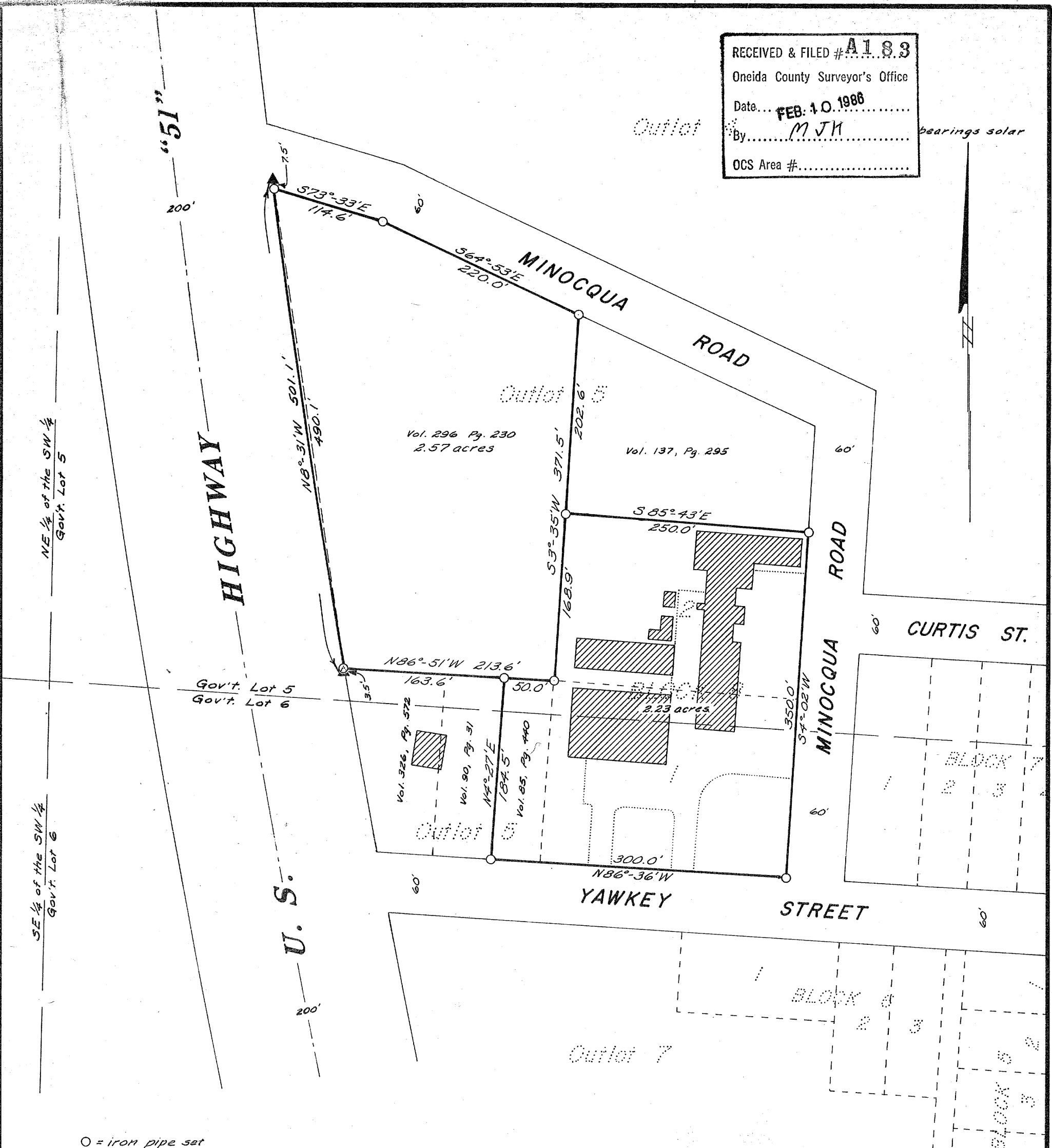

○ = iron pipe set
 ▲ = right-of-way post found in place

Part of the original plat of the
VILLAGE OF HAZELHURST
 in part of
GOV'T. LOT 5 and GOV'T. LOT 6
SECTION 3, T38N, R6E
 Oneida County, Wis.

Scale 1" = 100'
 October, 1972

HERBERT MOORE
 County Surveyor
 Oneida County, Wisconsin
 Courthouse

Northwoods Surveyors Inc.
 William S. Cameron
 Land Surveyor

10415-3-386

10415-3-386