

Lot 2 of
Certified Survey #2563
 Being a Part of
Gov't. Lot 9
Section 35
T 38 N, R 9 E
 Town of Sugar Camp
 Oneida County, Wisconsin

SURVEYOR'S CERTIFICATE

I HEREBY CERTIFY THAT I HAVE SURVEYED AND MAPPED THE LANDS SHOWN HEREON AND THAT, TO THE BEST OF MY KNOWLEDGE AND BELIEF, THIS SURVEY AND MAP IS A TRUE AND CORRECT REPRESENTATION THEREOF, AND THAT I HAVE COMPLIED WITH THE APPLICABLE REQUIREMENTS OF CHAPTER A-E 7 OF THE WISCONSIN ADMINISTRATIVE CODE, MINIMUM STANDARDS FOR PROPERTY SURVEYS. DATED THIS 29TH DAY OF AUGUST, 2006.

Michael E. Weber
 MICHAEL E. WEBER, R.L.S. #2070

- Legend -
 ○ 1" IRON PIPE IN PLACE

SOLAR

BEARINGS ARE SOLAR BASED ON THE EAST-WEST 1/4 LINE BEARING OF S 87°44'00"W FROM A BLM DEPENDENT RESURVEY.

REFER TO EAGLE LANDMARK SURVEYING MAP HE2006 FOR THE CORNER TIE.

- 1 -

- 2 -
 62,200± Sq. Ft.
 1.43± Acres

- 3 -

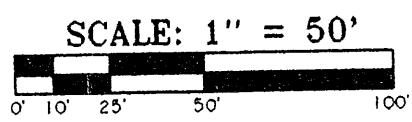
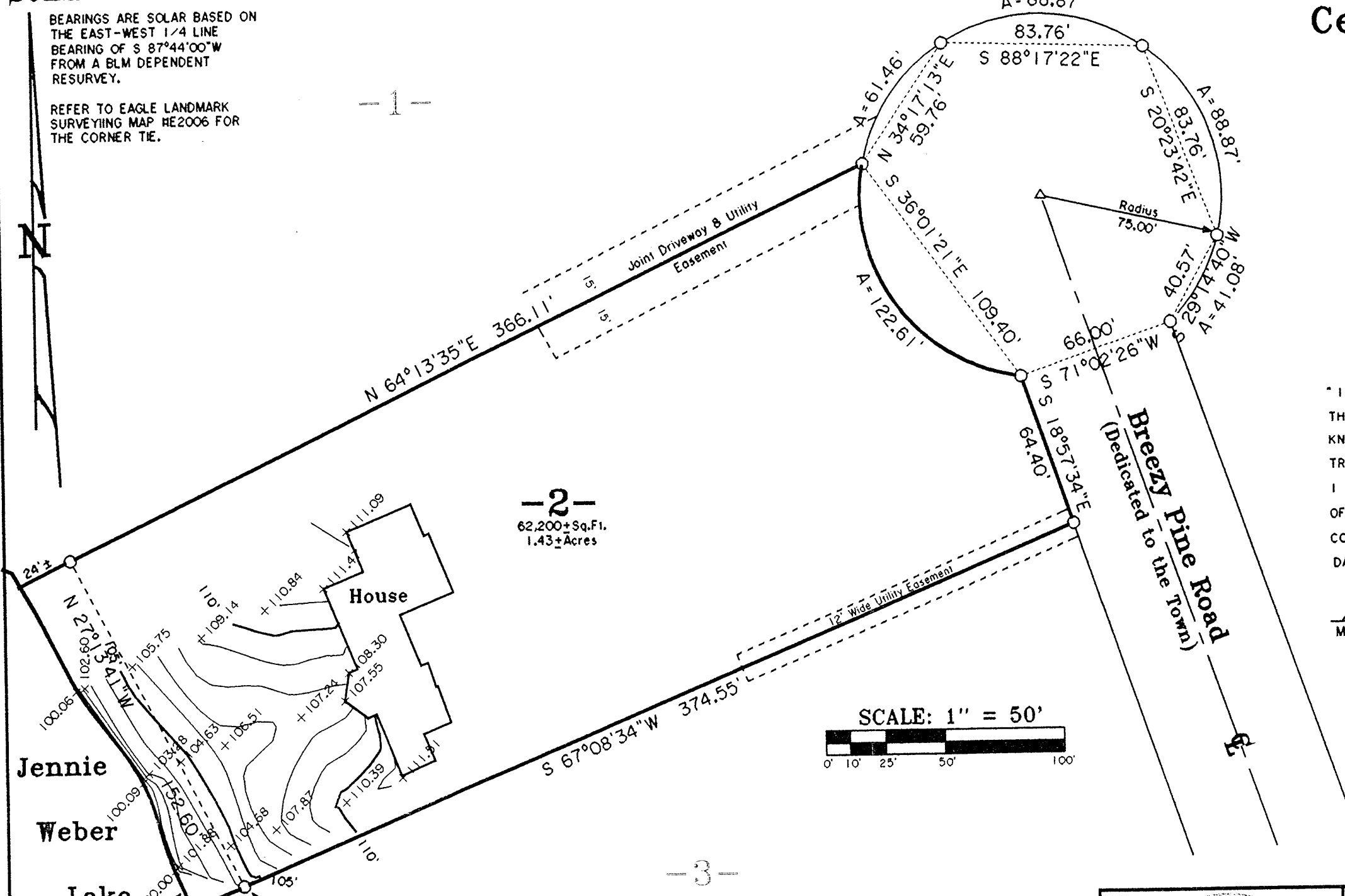

Survey For
Larry Seehafer
 5506 Breezy Pine Road
 Rhinelander, WI 54501

SCALE 1 = 50' DATE 8-29-2006 DWN. BY. S.M.W.
 Drawing No. **E3020** Eagle Landmark Surveying, Inc.
 5035 Hwy. 70 West, Eagle River, WI 54521
 P & F (715)479-9610 eaglelandmark@verizon.net

MAP # A 1830
 DATE 8-29-2006
 NOV 29 2006
 BY: [Signature]
 ONEIDA CO. SURVEYOR

APPROXIMATE ORDINARY HIGH WATER ELEV. + 100'.

Benchmark: Top of pipe is 104.32'.