

NOV 29 2006

DATE: NOV 29 2006  
 BY: [Signature]  
 DESCRIPTION: [Blank]  
 ONEIDA CO. SURVEYOR'S OFFICE

BEARINGS ARE TAKEN OFF  
 PREVIOUS SURVEY DONE BY  
 FAVORITE, ANDERSON &  
 MANES SURVEYING MAP  
 H2000038.



SCALE: 1" = 20'



Note: All measurements are measured to the proposed corners not the corners.

N1/2-NE1/4-NE1/4

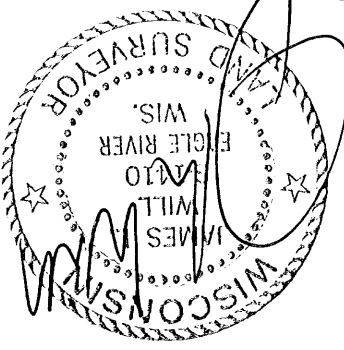
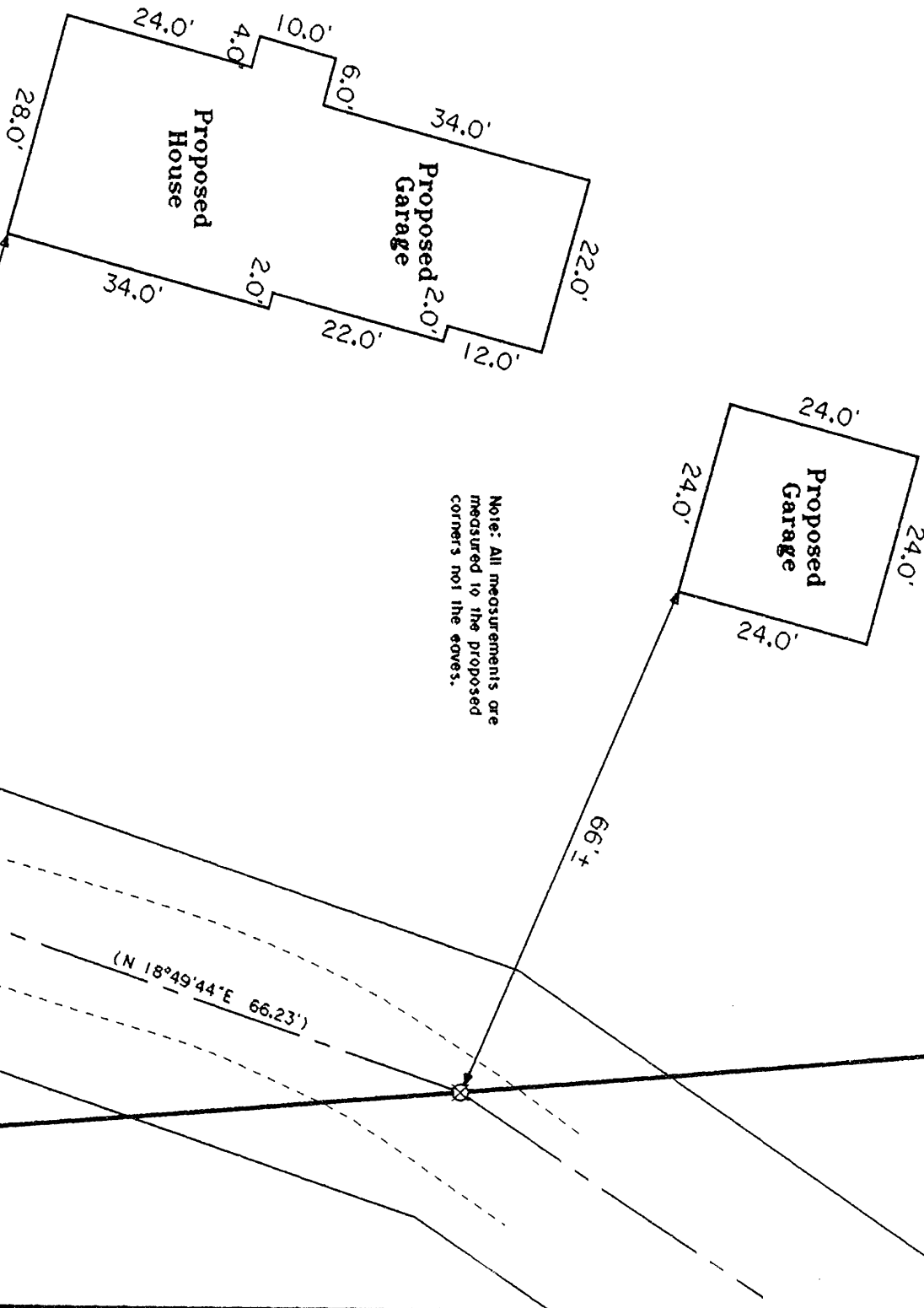

Site Plan For  
**New North Retreats**  
 C/O Dennis Loos  
 W5788 Finder Rd.  
 Johnson Creek, WI 53038

SCALE 1" = 20' DATE 9-18-2006 DWN. BY. S.M.W.

Drawing No. **E3039**  
 Eagle Landmark Surveying, Inc.  
 5035 Hwy. 70 West, Eagle River, WI 54521  
 P & F (715)479-9610 eaglelandmark@verizon.net

Being a Part of the  
**NE1/4-NE1/4**  
**Section 8**  
**T 38 N, R 6 E**  
 Township of Hazelhurst  
 Oneida County, Wisconsin

-Legend-

- ⊕ 1-1/4" IRON PIPE FOUND IN PLACE
- ⊗ 3/4" IRON ROD FOUND IN PLACE
- ▲ COMPUTED POSITION
- ( ) BEARING AND DISTANCE OF RECORD

N1/2-NE1/4-NE1/4  
 S1/2-NE1/4-NE1/4

NW-NW, Sec. 9  
 NE-NE, Sec. 8

(N 14° 11' 06" E 155.33') 33' Wide Easement Road  
 (N 18° 49' 44" E 66.23')  
 (S 04° 41' 44" E 212.95')  
 (S 89° 13' 09" W 76.88')