

BY *[Signature]*
 ONEIDA CO. SURVEYOR'S OFFICE

Lot 29
Timber Tracts Plat
 Located in the
NW1/4-SW1/4
Section 19
T 39 N, R 8 E
 Township of Newbold
 Oneida County, Wisconsin

BEARINGS
 FROM
 PLAT

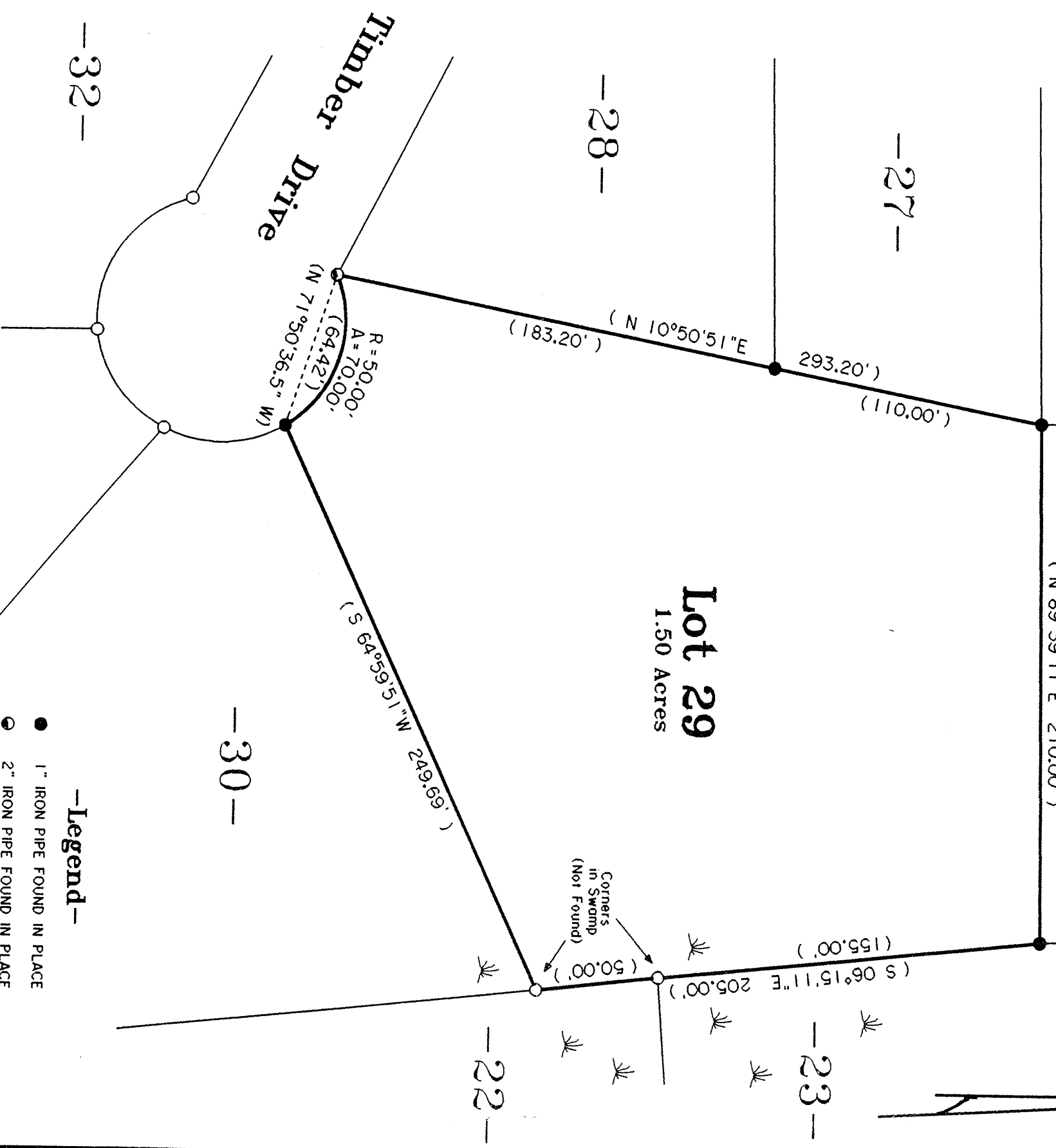

- Legend-**
- 1" IRON PIPE FOUND IN PLACE
 - 2" IRON PIPE FOUND IN PLACE
 - IRON PIPE AS SHOWN ON PLAT (NOT FOUND)
 - () BEARING AND DISTANCE FROM PLAT

-SURVEY CERTIFICATE AND WAIVER-

Pursuant to Chapter A-E 7 of the Wisconsin Administrative Code, Eagle Landmark Surveying, Inc. is required to meet certain Minimum Standards for Property Surveys as specified in Sections 7.01 through 7.07 of this code. Our client has agreed to exclude certain surveying work from these requirements as allowed in Chapter A-E 7.01 (2). The requirements of Chapter A-E 7 of the Wisconsin Administrative Code's Minimum Standards for Property Surveys which have been waived are listed below:

- [X] Field measurements and angles as described in (A-E 7.06).
- [] Legal description prepared for this property (A-E 7.04).
- [X] Monuments marking all property corners (A-E 7.03 & 7.07).
- [] Tie to a Public Land Survey System Corner (A-E 7.04).

I hereby certify, that to the best of my knowledge and belief, I have complied with the remaining requirements of Chapter A-E 7 of the Wisconsin Administrative Code, Minimum Standards for Property Surveys.

DATED THIS 26TH DAY OF OCTOBER, 2006.

[Signature]
 JAMES L. WILL, RLS H1410

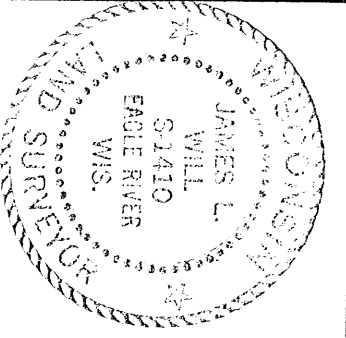

Waiver Survey For
Brian Drapes
 C/O Clark Realty
 St. Germain, WI 54558

Eagle Landmark Surveying, Inc.
 5035 Hwy. 70 West, Eagle River, WI 54521
 P & F (715)479-9810 eaglelandmark@verizon.net

SCALE 1"=50' DATE 10-26-2006 DWN. BY J.L.W.
 Drawing No. **E3075**