

ONEIDA CO. SURVEYOR OFFICE

Lot 14
Of
Certified Survey
Vol. 5, Pg. 1464
Being a Part of
Gov't. Lots 2 & 6
Sec. 33, T 39 N, R 9 E
Township of Sugar Camp
Oneida County, Wisconsin



Survey For
Ted Maros
4823 Echo Ridge Drive
Eagle River, WI 54521
SCALE 1" = 50' DATE 11-13-2006 DWN. BY S.M.W.
Drawing No. **E3082**
Eagle Landmark Surveying, Inc.
5035 Hwy. 70 West, Eagle River, WI 54521
P & F (715) 478-9610 eaglelandmark@verizon.net

-Legend-
● 1" IRON PIPE FOUND IN PLACE

-13-

-14-
66,211±Sq.Ft.
1.52±Acres

-15-

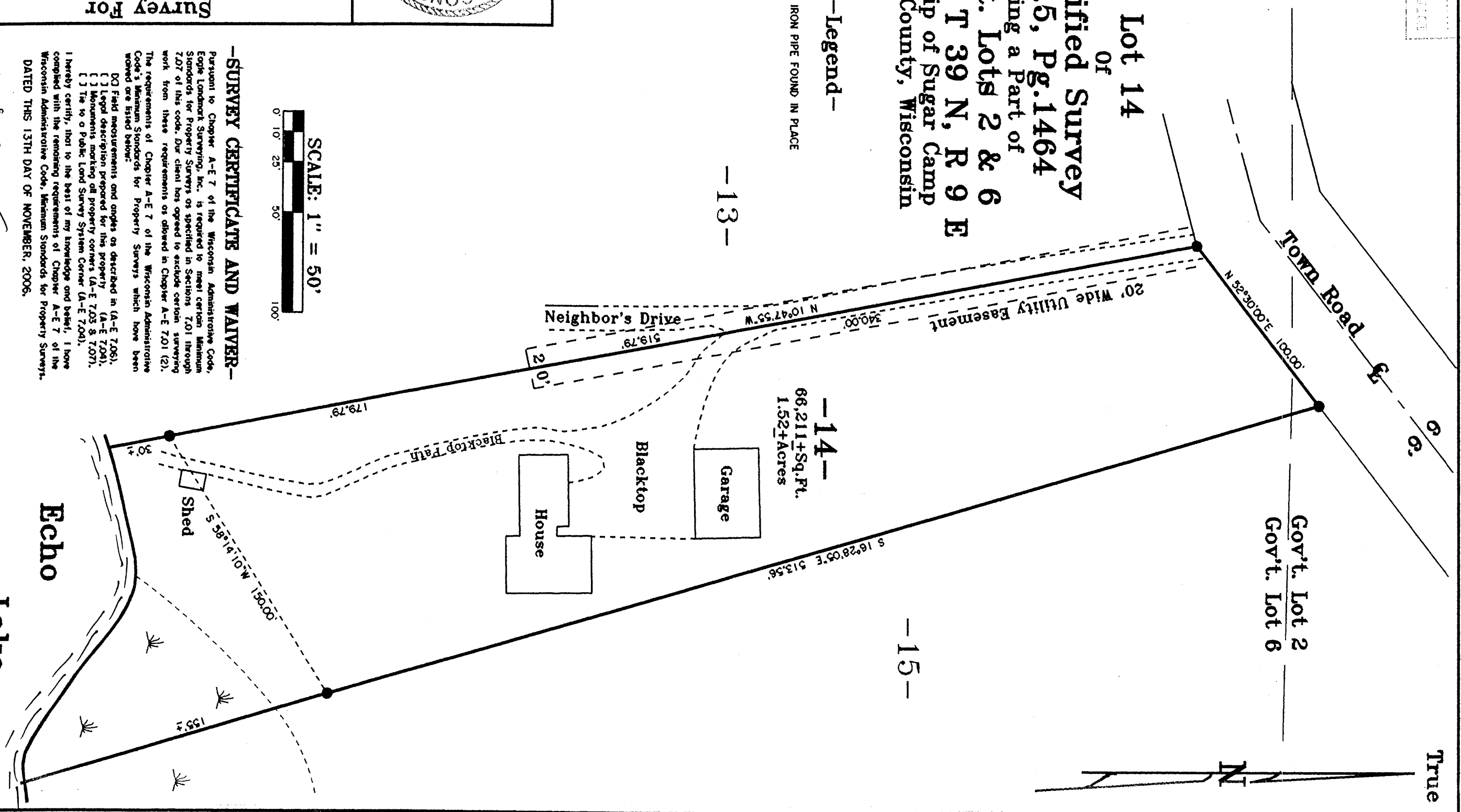

SCALE: 1" = 50'
0 10 25 50 100'

-SURVEY CERTIFICATE AND WAIVER-
Pursuant to Chapter A-E 7 of the Wisconsin Administrative Code, Eagle Landmark Surveying, Inc. is required to meet certain Minimum Standards for Property Surveys as specified in Sections 7.01 through 7.07 of this code. Our client has agreed to exclude certain surveying work from these requirements as allowed in Chapter A-E 7.01 (2). The requirements of Chapter A-E 7 of the Wisconsin Administrative Code's Minimum Standards for Property Surveys which have been waived are listed below:
[X] Field measurements and angles as described in (A-E 7.06),
[] Legal description prepared for this property (A-E 7.04),
[] Monuments marking all property corners (A-E 7.05 & 7.07),
[] Tie to a Public Land Survey System Corner (A-E 7.04).
I hereby certify, that to the best of my knowledge and belief, I have complied with the remaining requirements of Chapter A-E 7 of the Wisconsin Administrative Code, Minimum Standards for Property Surveys.
DATED THIS 13TH DAY OF NOVEMBER, 2006.

Michael E. Weber
MICHAEL E. WEBER, R.L.S. H2070