

MAP # **A 1835**  
 DATE **NOV 29 2006**

DATE OF SURVEYING: 11-28-2006  
 DATE OF RECORDING: 11-28-2006

**Section Corner Walkowski Parcel**

BEARINGS ARE BASED ON THE SECTION LINE AS MENTIONED IN VOL. 245, PAGE 312, N 4°35' E.

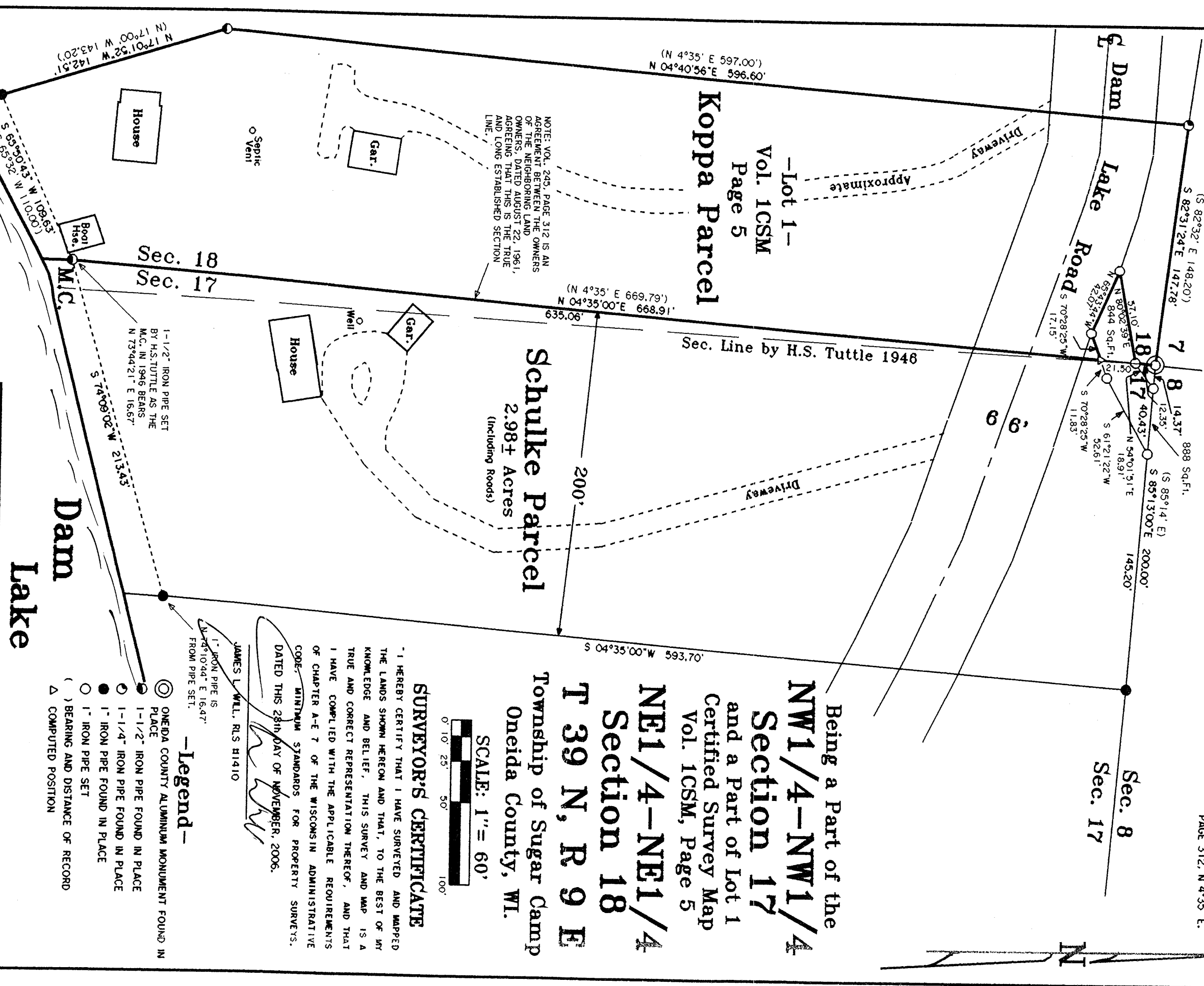

NOTE: VOL. 245, PAGE 312 IS AN AGREEMENT BETWEEN THE OWNERS OF THE NEIGHBORING LAND OWNERS, DATED AUGUST 22, 1961, AGREEING THAT THIS IS THE TRUE AND LONG ESTABLISHED SECTION LINE.

**Schulke Parcel**  
 2.98+ Acres  
 (Including Roads)

**Koppa Parcel**  
 -Lot 1-  
 Vol. 1CSM  
 Page 5

Being a Part of the

**NW1/4-NW1/4**  
**Section 17**  
 and a Part of Lot 1  
 Certified Survey Map  
 Vol. 1CSM, Page 5

**NE1/4-NE1/4**  
**Section 18**  
**T 39 N, R 9 E**  
 Township of Sugar Camp  
 Oneida County, WI.

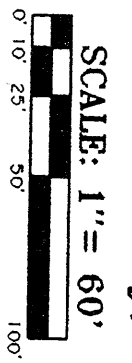

**SURVEYOR'S CERTIFICATE**

I HEREBY CERTIFY THAT I HAVE SURVEYED AND MAPPED THE LANDS SHOWN HEREON AND THAT, TO THE BEST OF MY KNOWLEDGE AND BELIEF, THIS SURVEY AND MAP IS A TRUE AND CORRECT REPRESENTATION THEREOF, AND THAT I HAVE COMPLIED WITH THE APPLICABLE REQUIREMENTS OF CHAPTER A-E 7 OF THE WISCONSIN ADMINISTRATIVE CODE, MINIMUM STANDARDS FOR PROPERTY SURVEYS, DATED THIS 28th DAY OF NOVEMBER, 2006.

*James L. Will*  
 JAMES L. WILL, RLS B1410

**-Legend-**

- ONEIDA COUNTY ALUMINUM MONUMENT FOUND IN PLACE
- 1-1/2" IRON PIPE FOUND IN PLACE
- 1-1/4" IRON PIPE FOUND IN PLACE
- 1" IRON PIPE FOUND IN PLACE
- 1" IRON PIPE SET
- ( ) BEARING AND DISTANCE OF RECORD
- △ COMPUTED POSITION

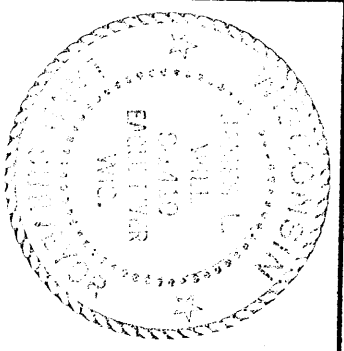

**Survey For**  
**Pat & Laura Koppa**  
 732 W Acacia Road  
 Milwaukee, WI 53217-4008

SCALE 1"=60' DATE 11-28-2006 DWN. BY: S.M.W.  
 DWG. NO. Eagle Landmark Surveying, Inc. E2971-2  
 MILWAUKEE, WI

4 1835

4 1835