

Evans Parcel (Map No. 06-44)

That parcel of land previously described in Volume 653, on page 3, being located in Government Lot 2, and in the Southwest Quarter of the Northeast Quarter, Section 25, Township 37 North, Range 8 East, Pine Lake Township, Oneida County, Wisconsin, being the "Evans" parcel shown on Map No. 06-44 by Oestreich Surveying & Mapping, LLC, dated December 5th, 2006, more accurately described as follows:

Commencing at the north quarter corner of Section 25; thence S1°02'31"W 2874.83 feet along the quarter line to the center-quarter corner, marked by an iron pipe; thence S89°08'24"E 175.15 feet to the place of beginning, marked by an iron pipe on the northerly line of Lot 1 of Certified Survey Map No. 940, recorded in Volume 4 of survey maps, on pages 940 & 940-A.

Thence N89°36'23"E 227.01 feet to the northeast corner of Lot 2 of Certified Survey Map No. 940, recorded in Volume 4 of survey maps, on pages 940 & 940-A, marked by an iron pipe; thence N19°46'58"W 121.87 feet to an iron pipe on the southerly right of way line of Silent Drive; thence along said southerly right of way line S85°41'52"W 153.09 feet to an iron pipe on the easterly line of Lot 1 of Certified Survey Map No. 940, recorded in Volume 4 of survey maps, on pages 940 & 940-A; thence S17°32'19"W 109.86 feet along the easterly line of said Lot 1 to the place of beginning.

Together with and subject to covenants, easements, and restrictions of record, or of use.

Said parcel contains 20,850 square feet.

Bearing base assumed, referenced to the west line of the NE 1/4, bearing S01°02'31"W

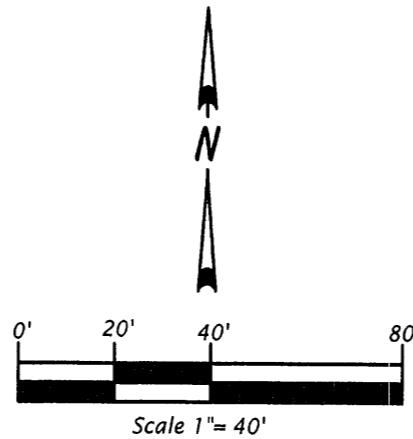

- Legend**
- ⊙ = 1.9" dia. Iron pipe found in place.
 - ⊖ = 1.3" dia. Iron pipe found in place.
 - ⊕ = 1.0" dia. Iron pipe found in place.
 - () = Bearing and distance of record.
- Pipe sizes are outside diameter dimension.
Other corner monuments are as noted.

PART OF
GOVT. LOT 2
AND PART OF THE
SW 1/4 OF THE NE 1/4
SECTION 25, T37N, R8E
PINE LAKE TOWNSHIP
ONEIDA COUNTY, WISCONSIN

Oestreich
Surveying &
Mapping, LLC
5946 Forest Lane
Rhineland, WI 54501
Tel. (715) 362-5538
RLS2118@charter.net

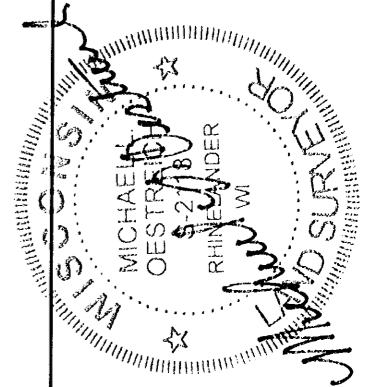

MAP # 1830
DEC 12 2006
ONEIDA CO. SURVEYOR'S OFFICE

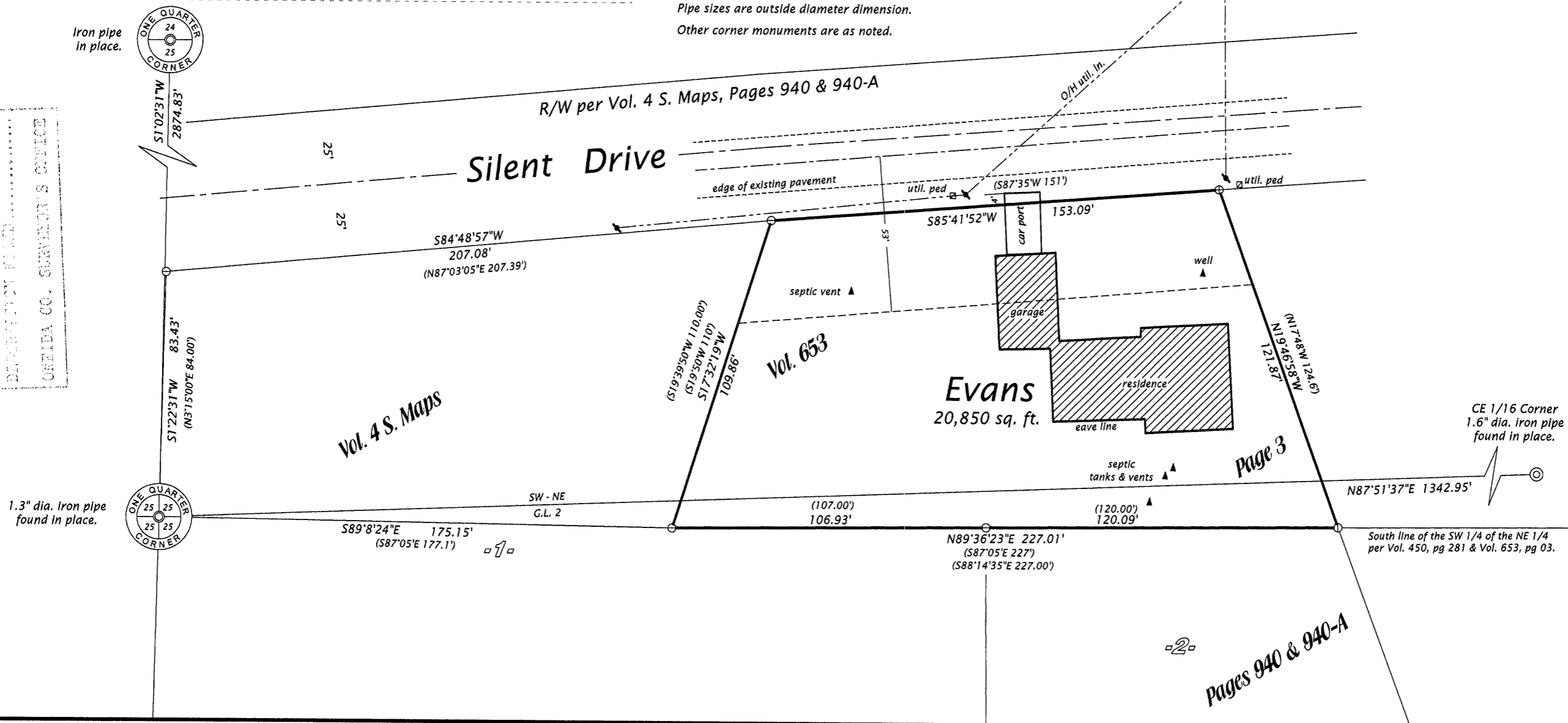

Map No. 06-44	File No. 7&10-25-378	Drafted by M. Oestreich	Sheet 1 of 1 sheet
---------------	----------------------	-------------------------	--------------------

SURVEYOR'S CERTIFICATE

I, Michael L. Oestreich, Registered Land Surveyor No. S-2118, hereby certify that I have surveyed the property shown hereon; that this map represents as accurate survey of said property to the best of my knowledge and belief; that I have performed this survey by order of Polly Evans; and that I have complied with the requirements of Wisconsin Administrative Code A-E 7.

Date 12/05/06