

A1837

A1837

LOCATED IN PART OF GOV'T LOT 1, SECTION 32,
T38N, R7E, TOWN OF LAKE TOMAHAWK, ONEIDA
COUNTY, WISCONSIN

MAP # **A1837**
 DATE FILED **DEC 12 2006**
 BY *[Signature]*
 DESCRIPTION FILED
 ONEIDA CO. SURVEYOR'S OFFICE

BEARINGS REFERENCED TO THE EAST LINE
 OF THE NE1/4 - SE1/4 SECTION 32 T38N, R7E
 ASSUMED TO BEAR S 00°45'53" E



MUSKIE
LAKE

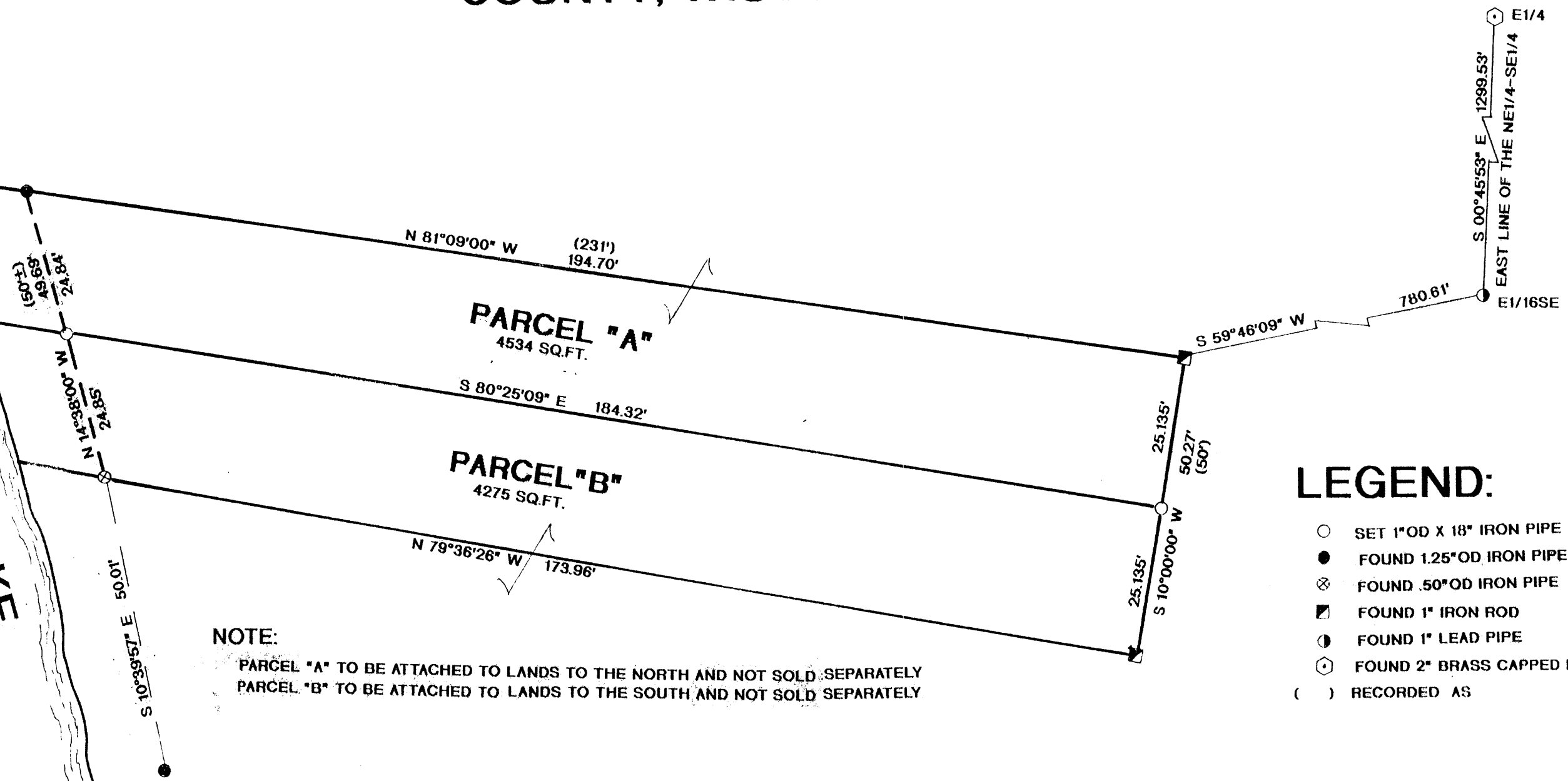

NOTE:
 PARCEL "A" TO BE ATTACHED TO LANDS TO THE NORTH AND NOT SOLD SEPARATELY
 PARCEL "B" TO BE ATTACHED TO LANDS TO THE SOUTH AND NOT SOLD SEPARATELY

- LEGEND:**
- SET 1"OD X 18" IRON PIPE
 - FOUND 1.25"OD IRON PIPE
 - ⊗ FOUND .50"OD IRON PIPE
 - FOUND 1" IRON ROD
 - FOUND 1" LEAD PIPE
 - ⊕ FOUND 2" BRASS CAPPED MONUMENT
 - () RECORDED AS

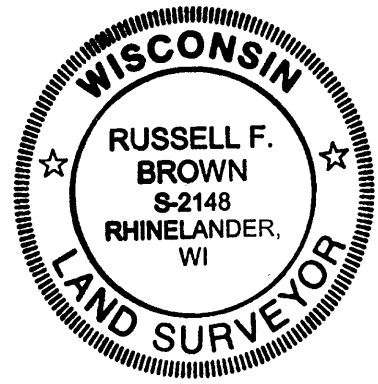

I, RUSSELL F. BROWN, HEREBY CERTIFY THAT I HAVE SURVEYED THE ABOVE PARCELS UNDER THE DIRECTION OF MR. JON LUND AND MR. TELLY PINKOS AND THAT THE ABOVE MAP IS A TRUE AND CORRECT REPRESENTATION OF THE LANDS SURVEYED TO THE BEST OF MY KNOWLEDGE AND BELIEF, AND THAT I HAVE PROVIDED A DESCRIPTION OF THE ABOVE PARCELS ON A SEPARATE SHEET AND THAT I HAVE COMPLIED WITH THE PROVISIONS OF AE 7 OF THE WISCONSIN ADMINISTRATIVE CODE.

Russell F. Brown 10/11/06
 RUSSELL F. BROWN DATE

SURVEY FOR JON LUND AND TELLY PINKOS		
SCALE: 1" = 20'	APPROVED BY:	DRAWN BY R.B.
DATE: 10/11/06		REVISED
GENISOT AND ASSOC. INC.		
1512 NORTH EAGLE ST. RHINELANDER WISCONSIN		DRAWING NUMBER 10942

A1837

A1837