

**PART OF THE NE. 1/4 OF THE NE. 1/4, SEC. 35  
T.36 N., R. 10 E., MONICO TOWNSHIP,  
ONEIDA COUNTY, WI.**

**E. 1/16 COR.**  
found 2" iron pipe  
C.P.I. Pipe bears  
N 85° 37' 37" W, 32.22'

**SEC. COR.**  
found 1" iron pipe

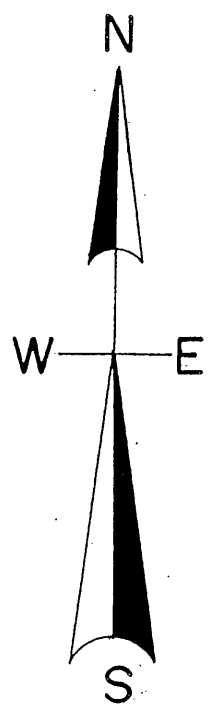

North is referenced to the north line  
Of the NE-NE 1/4 being an assumed  
Bearing of N 84° 29' 51" W.

Parcel -A- to be conveyed along  
With Doc.#442552 and not to be  
Sold as a separate entity.  
  
Parcel -B- to be conveyed along  
With Doc.#632840 and not to be  
Sold as a separate entity.

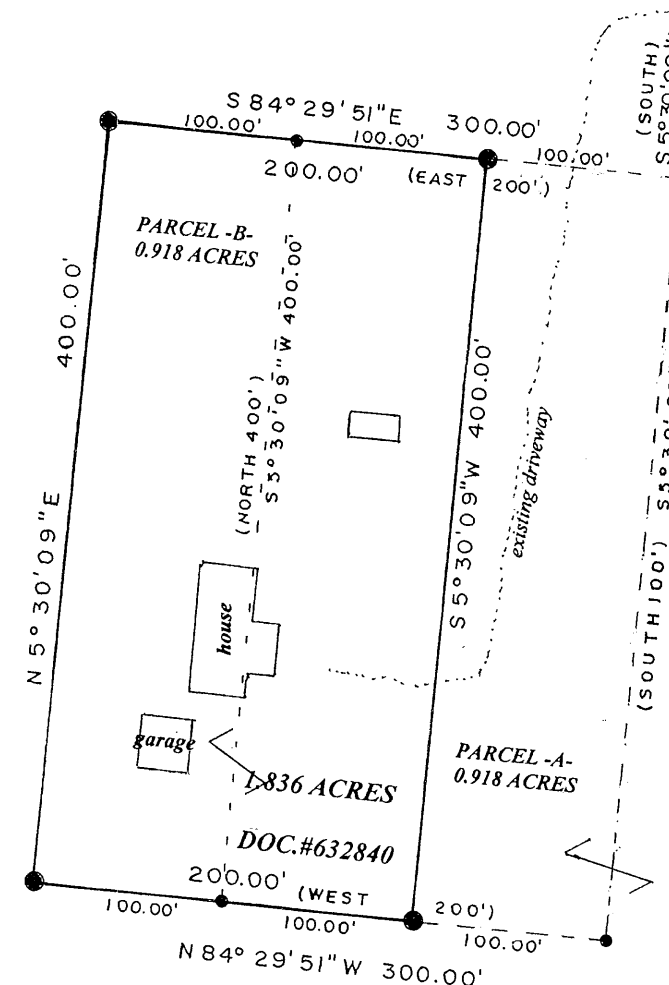

1364.62'  
(WEST 560') 560.00'  
existing driveway

**LEGEND**

- ⊙ SUBDIVISIONAL MONUMENT
- △ COMPUTED POSITION
- SET 2" IRON PIPE
- SET 1" IRON PIPE
- (0.0') BEARING & DISTANCE OF RECORD

**DOC. #442552**

**SCALE**

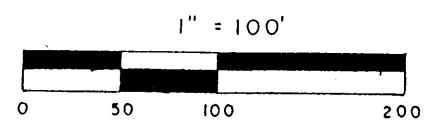

**DOC. #442552**

MAP # A 1899  
DATE FILED DEC 18, 2006  
BY [Signature]  
DEPT. OF REGISTRY  
ONEIDA CO. SURVEYOR'S OFFICE

I, Todd Loftus, Registered Land Surveyor, hereby certify that I have surveyed the property shown hereon. That this map represents an accurate survey of said property to the best of my knowledge & belief. That I have performed this survey by order of *Century 21* and that I have complied with the applicable requirements of the Wisconsin Administrative Code A.E.7.

Description required for above parcel is on separate sheet.

DATE OCT 25 2006

SIGNED *[Signature]*

LOFTUS SURVEYING

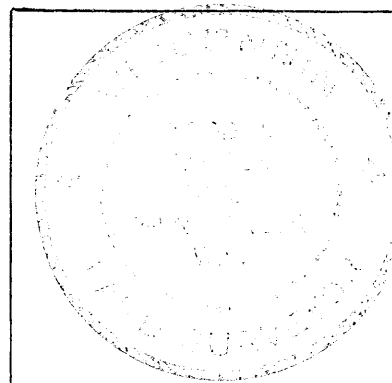

**SURVEY FOR BESSIE ANN VANDERBOOM  
2199 LEITH ROAD, RHINELANDER, WI.**

LOFTUS SURVEYING  
860 BALSAM STREET  
RHINELANDER, WI.  
TEL/FAX 715-369-1142  
HODAG28@HOTMAIL.COM

**1501 B5**