

**PART OF GOV'T. LOT 2, SEC. 19, T. 36 N., R. 8 E.
TOWN OF CRESCENT, ONEIDA COUNTY, WI.**

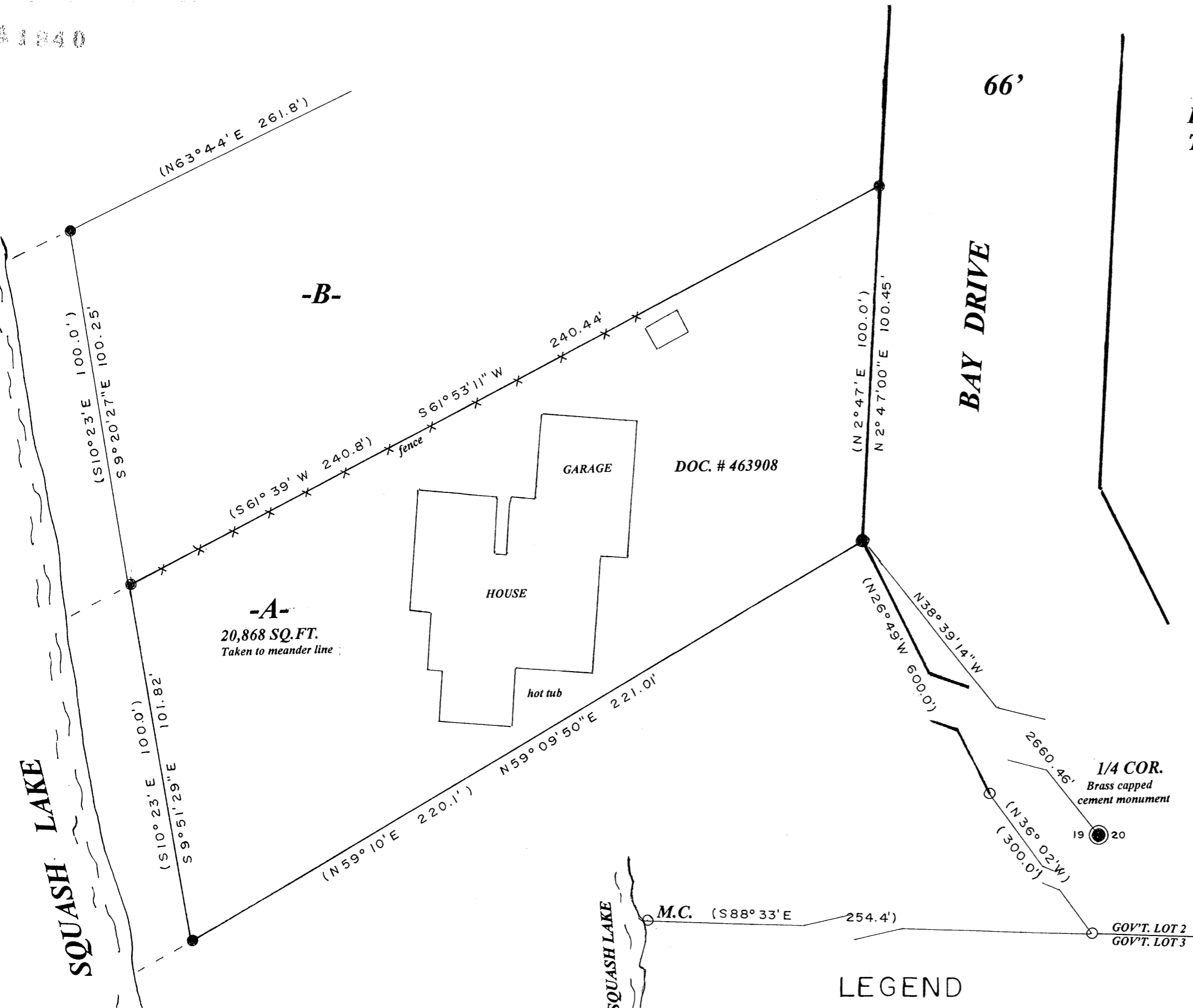

-B-

-A-
20,868 SQ. FT.
Taken to meander line

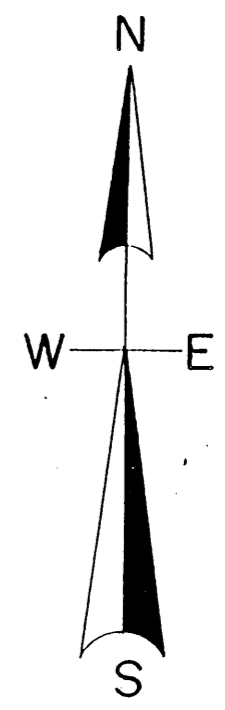

DEC 18 2006
 OFFICE OF SURVEYING
 A 1840

I, Todd Loftus, Registered Land Surveyor, hereby certify that I have surveyed the property shown hereon. That this map represents an accurate survey of said property to the best of my knowledge & belief. That I have performed this survey by order of Ronald Reupert and that I have complied with the applicable requirements of the Wisconsin Administrative Code A.E.7.

Description required for above parcel is on separate sheet.

DATE Nov 9, 2006

SIGNED Todd Loftus

LOFTUS SURVEYING

North is referenced to the east
 Line lot -A- of Sy Poskie's map and
 Survey dated 1/12/67 being a bearing
 Of N 2° 47' E.

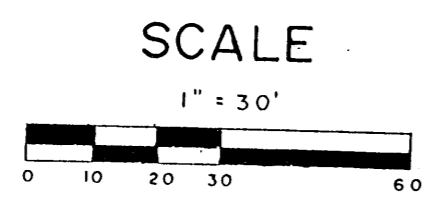

LEGEND

- SUBDIVISIONAL MON. OF RECORD
- FOUND 2" IRON PIPE
- FOUND 1" IRON PIPE
- IRON PIPE
- (0.0') BEARING & DISTANCE BY SY POSKIE

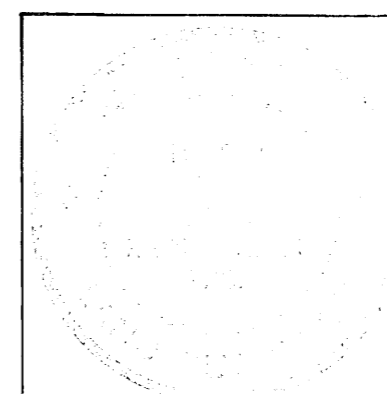

Survey for Ronald Reupert
 2801 Bay Drive, Rhineland, WI.

LOFTUS SURVEYING
 860 BALSAM STREET
 RHINELANDER, WI, 54501
 TEL/FAX 715-369-1142
 HODAG28@HOTMAIL.COM

1505 B5