

S 1/16 Cor.  
Capped 1" iron pipe

DEC 18 2006  
LOFTUS SURVEYING

**PART OF THE SE 1/4 OF THE SE 1/4, SEC. 34  
& SW 1/4 OF THE SW 1/4, SEC. 35, T. 38 N.,  
R. 9 E., TOWN OF SUGAR CAMP,  
ONEIDA COUNTY, WI.**

North is referenced to the East line  
Of the SE 1/4, Sec. 34, being an assumed  
Bearing of N 9° 54' 36" E.

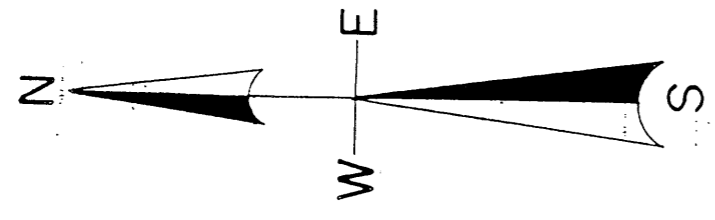

SCALE

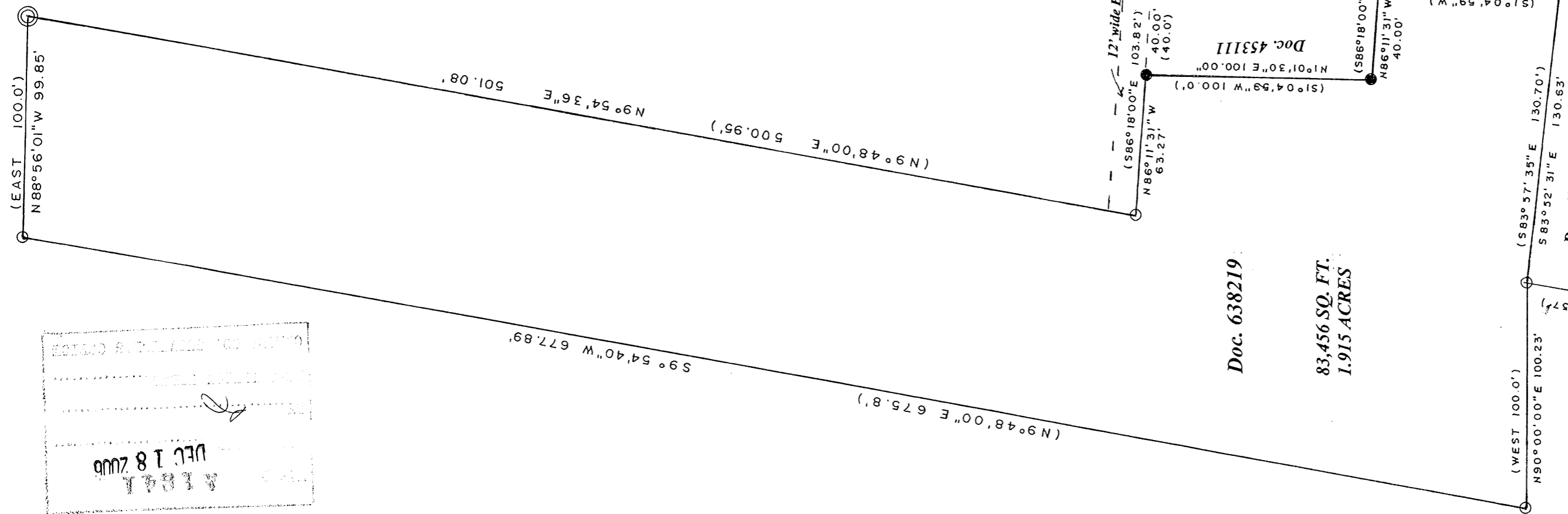
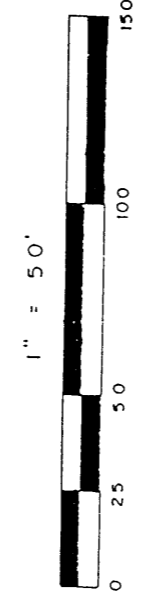

Doc. 428466

Doc. 638219

83,456 SQ. FT.  
1.915 ACRES

Doc. 453111

Doc. 446192

Doc. 433223

**LEGEND**

- ⊙ SUBDIVISIONAL MONUMENT OF RECORD
  - FOUND 1" IRON PIPE
  - SET 1" IRON PIPE
- ( BEARING & DISTANCE OF RECORD )

Sec. Cor.  
see USPLS. Sheets

DATE OCT 30, 2006

SIGNED *[Signature]*

LOFTUS SURVEYING

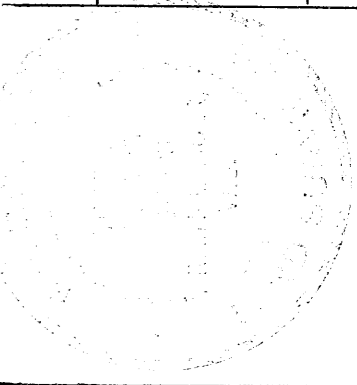

Survey for James Stefonik  
5527 Hwy. 17 N. Rhineland, WI.

LOFTUS SURVEYING  
860 BALSAM STREET  
RHINELANDER, WI. 54501  
TEL/FAX 715-369-1142  
HODAG28@HOTMAIL.COM

I, Todd Loftus, Registered Land Surveyor, hereby certify that I have surveyed the property shown hereon. That this map represents an accurate survey of said property to the best of my knowledge & belief. That I have performed this survey by order of *James Stefonik* and that I have complied with the applicable requirements of the Wisconsin Administrative Code A.E.7.

Description required for above parcel is on separate sheet.