

MAP # **A 1842**
DATE FILED **DEC 18 2006**

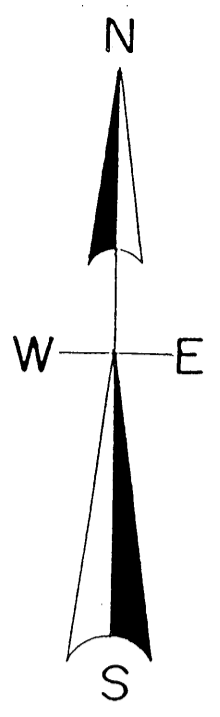

**THE NW 1/4, SW 1/4, SEC. 24, T. 36 N., R. 8 E.,
TOWN OF CRESCENT, ONEIDA COUNTY, WI.**

North is referenced to the west
Line Southwest 1/4 being an
Assumed bearing of N 1° 05' 52" E.

C-W 1/16 COR.
1.5" iron pipe

W 1/4 COR.
Computed position

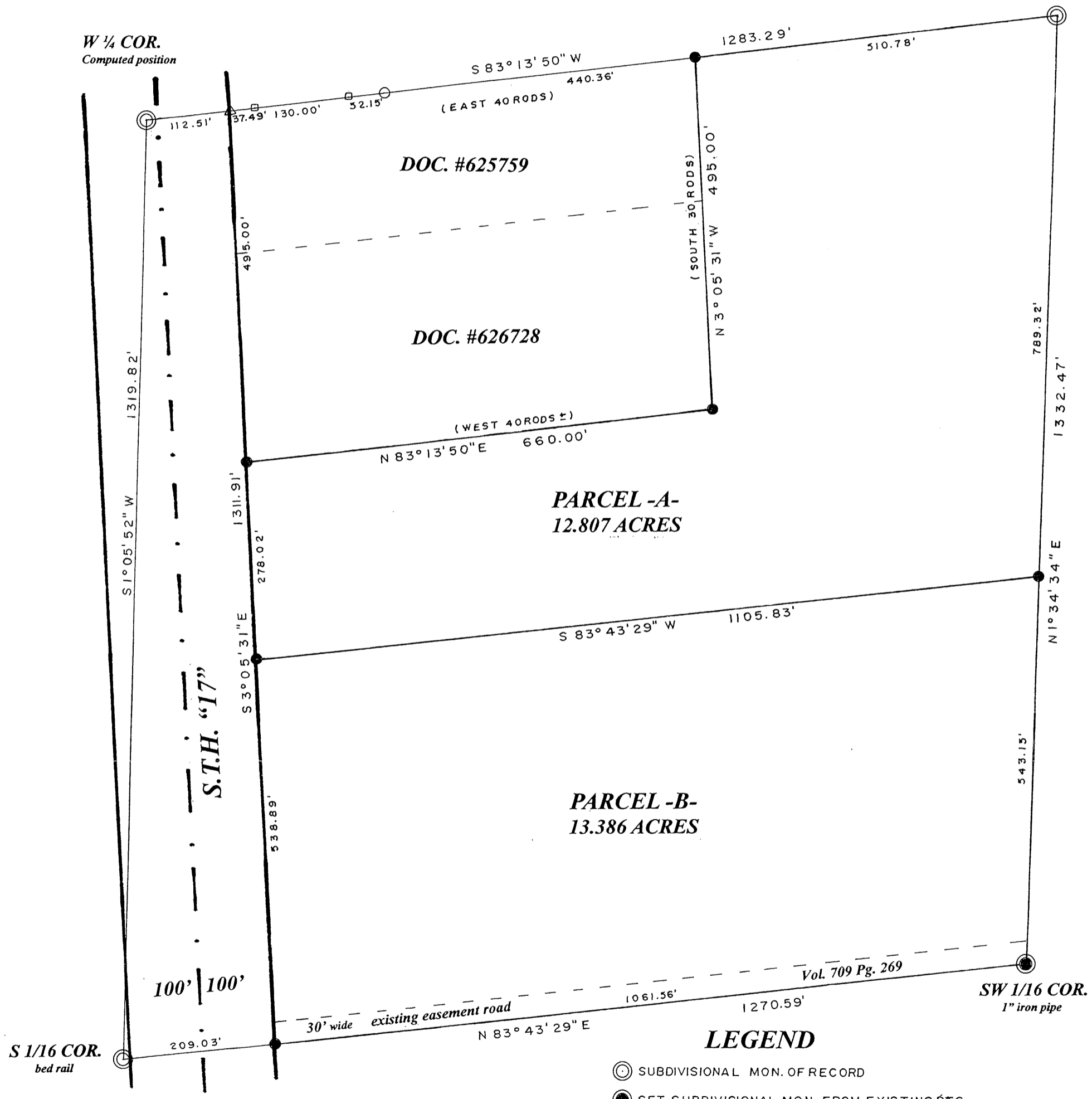

LEGEND

- ⊙ SUBDIVISIONAL MON. OF RECORD
- SET SUBDIVISIONAL MON. FROM EXISTING B.T.S
- ONEIDA COUNTY REF. MON. OF RECORD
- SET 1" IRON PIPE
- FOUND 1.5" IRON PIPE

I, Todd Loftus, Registered Land Surveyor, hereby certify that I have surveyed the property shown hereon. That this map represents an accurate survey of said property to the best of my knowledge & belief. That I have performed this survey by order of Gladys Smith and that I have complied with the applicable requirements of the Wisconsin Administrative Code A.E.7.

Description required for above parcel is on separate sheet.

DATE NOV 3, 2006

SIGNED Todd Loftus

LOFTUS SURVEYING

A 1842

SCALE

1" = 150'

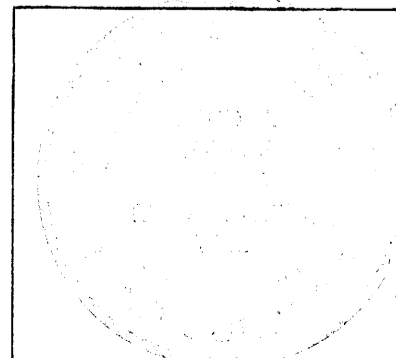
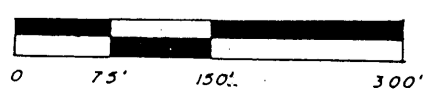

Survey for Gladys Smith
2614 Hwy 17 S. Rhinelander, WI.

LOFTUS SURVEYING
860 BALSAM STREET
RHINELANDER, WI. 54501
TEL/FAX 715-369-1142
HODAG28@HOTMAIL.COM

1503B5 A 1842