

MAP #  
 DATE RECORDED DEC 18 2006  
 COUNTY  
 TOWNSHIP  
 RANGE

**PART OF GOV'T. LOT 4, SEC. 15 & GOV'T. LOT 1, SEC. 22, T. 36 N., R. 9 E.,  
 TOWN OF PELICAN, ONEIDA COUNTY, WI.**

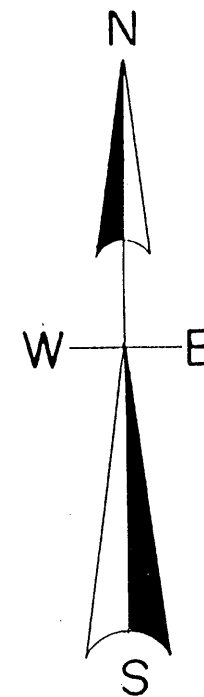

North is referenced to the north line  
 Gov't. Lot 1, Sec. 22 being an assumed  
 Bearing of S 84° 27' 35" W.

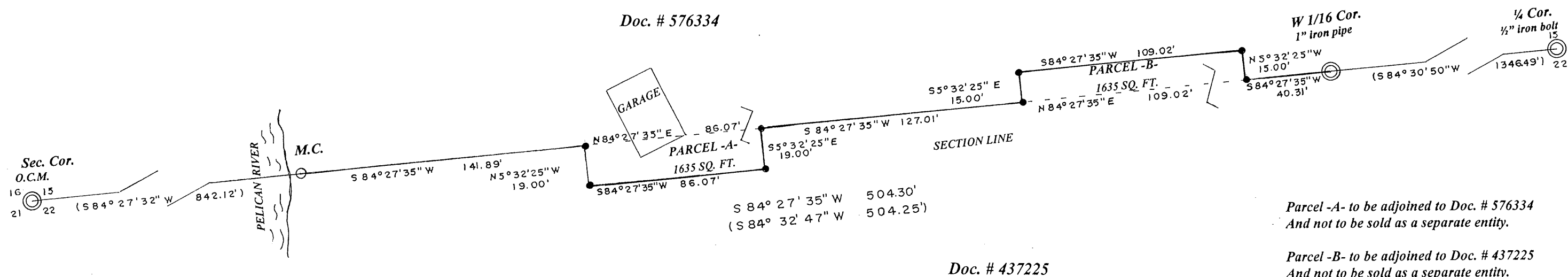

**LEGEND**

- ⊙ SUBDIVISIONAL MON. OF RECORD
- FOUND 1.25" IRON PIPE
- SET 1" IRON PIPE
- ( 0.00' ) BEARING & DISTANCE BY GENISOT

I, Todd Loftus, Registered Land Surveyor, hereby certify that I have surveyed the property shown hereon. That this map represents an accurate survey of said property to the best of my knowledge & belief. That I have performed this survey by order of Donna Leavitt and that I have complied with the applicable requirements of the Wisconsin Administrative Code A.E.7.

Description required for above parcel is on separate sheet.

DATE NOV. 6, 2006

SIGNED *Todd Loftus*

LOFTUS SURVEYING

**SCALE**

1" = 50'

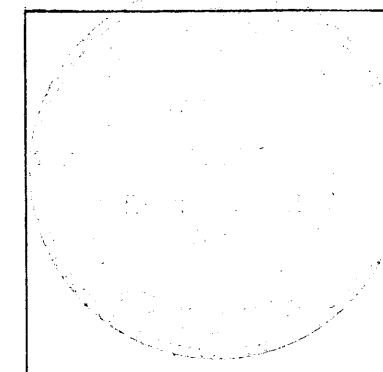
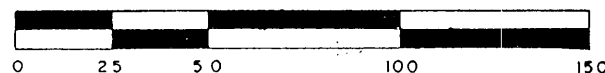

Survey for Donna Leavitt  
 4470 River Bend Rd, Rhinelander, WI.

LOFTUS SURVEYING  
 860 BALSAM STREET  
 RHINELANDER, WI. 54501  
 TEL/FAX 715-369-1142  
 HODAG28@HOTMAIL.COM

1504B5 A1648