

PART OF GOV'T. LOT 2, SEC. 25, T. 37 N., R. 9 E.,
TOWN OF PINE LAKE, ONEIDA COUNTY, WI.

1/4 COR.
RIPCO MON.

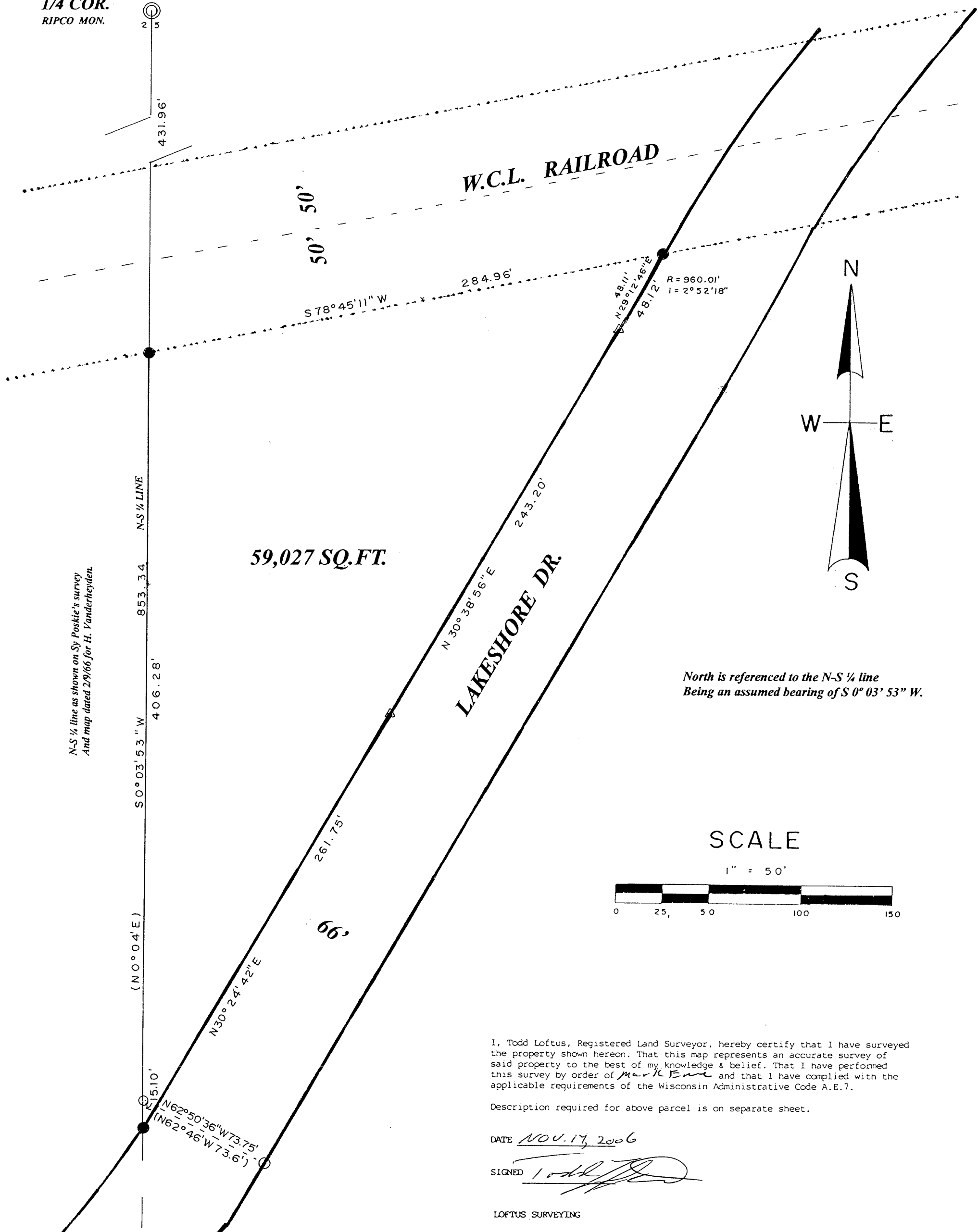

59,027 SQ.FT.

LAKESHORE DR.

W.C.L. RAILROAD

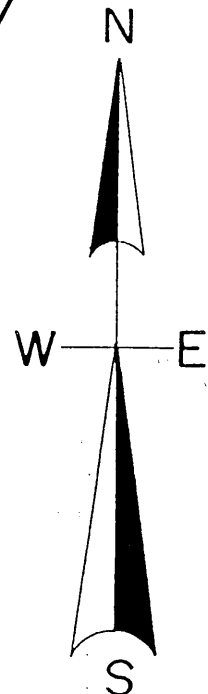

North is referenced to the N-S 1/4 line
Being an assumed bearing of S 0° 03' 53" W.

SCALE

1" = 50'

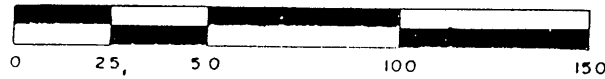

N-S 1/4 line as shown on Sy Poskie's survey
And map dated 2/9/66 for H. Vanderheyden.

I, Todd Loftus, Registered Land Surveyor, hereby certify that I have surveyed the property shown hereon. That this map represents an accurate survey of said property to the best of my knowledge & belief. That I have performed this survey by order of *Mark Ewe* and that I have complied with the applicable requirements of the Wisconsin Administrative Code A.E.7.

Description required for above parcel is on separate sheet.

DATE *NOV. 17, 2006*

SIGNED *Todd Loftus*

LOFTUS SURVEYING

LEGEND

- ⊙ SUBDIVISIONAL MON. OF RECORD
- FOUND 3/4" IRON PIPE
- SET 1" IRON PIPE
- (0.0') BEARING & DIST. BY SY POSKIE
- △ COMPUTED POSITION
- FOUND 2" IRON PIPE

DEC 18 2006

pc

ONEIDA CO. SURVEYING

Survey for Mark Ewe
351 Streamside Ct., Grafton WI.

LOFTUS SURVEYING
860 BALSAM STREET
RHINELANDER, WI. 54501
TEL/FAX 715-369-1142
HODAG28@HOTMAIL.COM

1506B5