

PART OF GOV'T. LOT 2, SEC. 25, T.37 N., R. 8 E., TOWN OF PINE LAKE, ONEIDA COUNTY, WI.

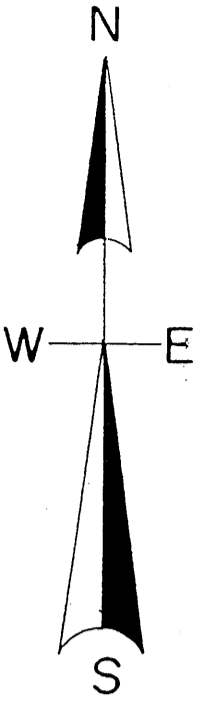

North is referenced to the east line CSM. Vol. 9, Pg. 2425, being a bearing of S 3° 55' 54" W.

NOTE- Doc. #574119 calls for a 20' wide driveway easement.

NOTE- Vol. 292, Pg. 206 calls For bordering a Town Road.

NOTE- the address 4147 & 4149 Bass Lake Loop Road Does not show as bordering the Town Road On the Pine Lake gas tax map or on Oneida County GIS mapping. Client Should seek legal opinion on any Setback requirements before building.

PARCEL -A- TO BE CONVEYED ALONG WITH CSM. VOL. 9, PG. 2425 AND NOT TO BE SOLD AS A SEPARATE ENTITY.

PARCEL -B- TO BE CONVEYED ALONG WITH DOC. # 574119 AND NOT TO BE SOLD AS A SEPARATE ENTITY.

MAP # 1845 DATE FILED DEC. 18, 2006 BY DESCRIPTION FILED ONEIDA CO. SURVEYOR'S OFFICE

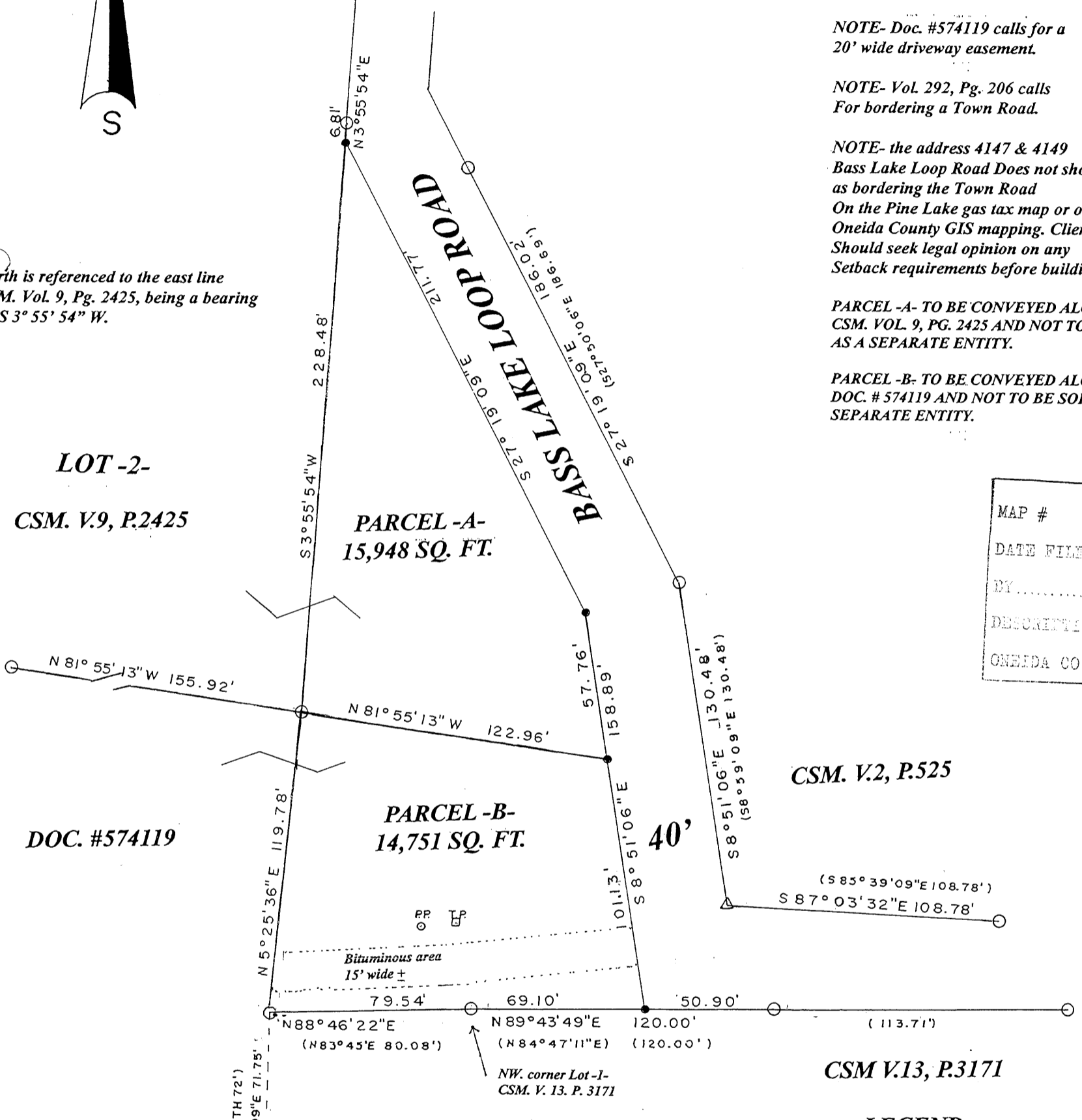

LOT -2- CSM. V.9, P.2425

PARCEL -A- 15,948 SQ. FT.

PARCEL -B- 14,751 SQ. FT.

CSM. V.2, P.525

CSM V.13, P.3171

VOL.292 PG206

SE 1/16

SCALE 1" = 50'

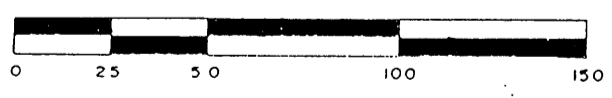

LEGEND

- FOUND SUBDIVISIONAL MONUMENT
FOUND 1" IRON PIPE
FOUND RAILROAD SPIKE
COMPUTED POSITION
SET 1.5" IRON PIPE
(0.0') BEARING & DISTANCE OF RECORD

LOFTUS SURVEYING I, Todd Loftus, Registered Land Surveyor, hereby certify that I have surveyed the property shown hereon. That this map represents an accurate survey of said property to the best of my knowledge & belief. That I have performed this survey by order of Gary Egan and that I have complied with the applicable requirements of the Wisconsin Administrative Code A.E.7.

Description required for above parcel is on separate sheet.

DATE Nov. 28, 2006

SIGNED Todd Loftus

LOFTUS SURVEYING

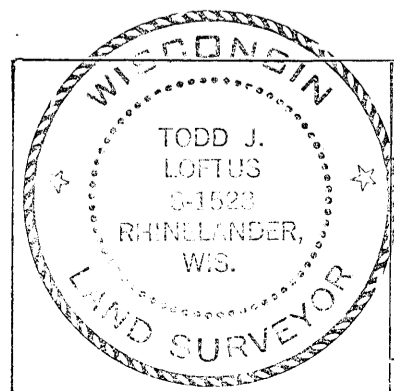

SURVEY FOR GARY EGAN 106 FROSTY CT., MARSHALL, WI.

LOFTUS SURVEYING 860 BALSAM STREET RHINELANDER, WI. 54501 TEL/FAX 715-369-1142 HODAG28@HOTMAIL.COM