

MAP # 1849
 DATE FILED JAN 19 2007
 BY [Signature]
 DESCRIPTION [Signature] Yes
 ONEIDA CO. SURVEYORS OFFICE

LOT - 8 - OF THE PLAT OF MANITOU PARK

PART OF
GOVERNMENT LOT 1
SECTION 23,
TOWNSHIP 39 NORTH, RANGE 6 EAST
TOWN OF MINOCQUA
ONEIDA COUNTY, WISCONSIN

N 89°58'22" W (N 89°58'22" W) SECTION 14
209.39' (209.39') SECTION 23

MEANDER CORNER BETWEEN SECTION 23 AND SECTION 14
MARKED BY AN ONEIDA COUNTY ALUMINUM MONUMENT
FOUND IN PLACE
NEAR THE EASTERLY SHORE OF MINOCQUA LAKE

FIELD SURVEY WORK COMPLETED ON THE 2nd DAY OF NOVEMBER, 2006.

- LEGEND**
- - 1/2" Iron Pipe Found
 - - 3/4" Iron Pipe Found
 - ⊙ - 3/4" Iron Pipe Found in Concrete
 - - 1" Iron Pipe Found
 - ⊙ - 1" Iron Pipe Found in Concrete
 - - 1 1/2" Iron Pipe Found in Concrete
 - - 1 1/4" Iron Rod Found
 - ⊙ - Oneida County Aluminum Monument Found
 - [Hatched Box] - Existing Structure (shown per eaves)
 - [Dashed Box] - Proposed Easement
 - ⊕ - Manhole
 - ⊖ - Water Main
 - ⊙ - Fire Hydrant
 - ⊕ - Telephone Pedestal
 - ⊙ - Utility Pole
 - () - Recorded as values
(NOTE: Iron pipe diameter is outside diameter)

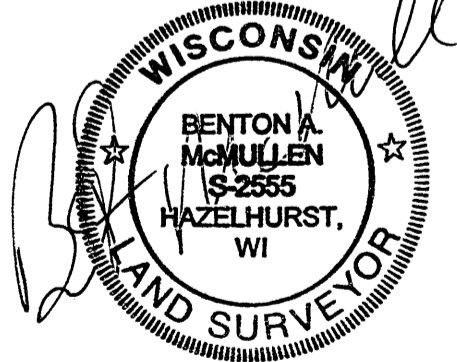
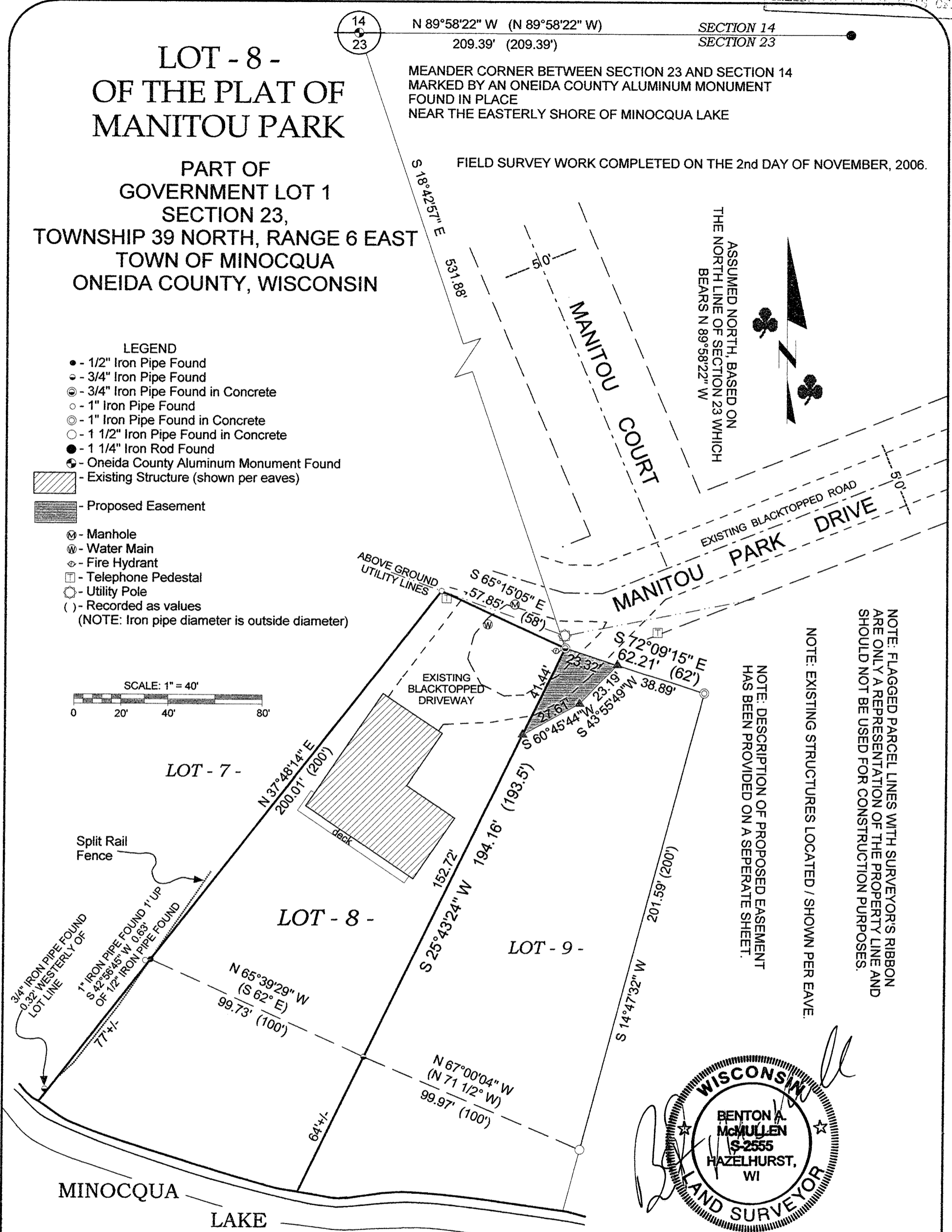
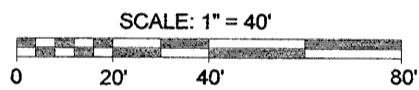

SURVEYOR'S CERTIFICATE

I, Benton A. McMullen, Wisconsin Registered Land Surveyor # S-2555, do hereby certify that I have surveyed and mapped the property shown hereon, and that I have complied with the applicable requirements of the Wisconsin Administrative Code Chapter A-E 7, and that this map represents a true and accurate survey of said property to the best of my knowledge and belief.

This survey was performed under the order of:
Jim Olsen (Remax First)

This survey is made for the use of the present owners of the property, and also those who purchase, mortgage, or guarantee the title thereto within one year from date hereof.

Registered Land Surveyor # S-2555
Benton A. McMullen

MCMULLEN & ASSOCIATES, INCORPORATED.
 LAND SURVEYING AND SOIL TESTING
 9832 BOLGER LAKE ROAD
 MINOCQUA, WISCONSIN 54548
 TELEPHONE # (715) 356-3011 FAX # (715) 356-1501

DRAFTED BY: Dwight A. Miesbauer DATE: November 3rd, 2006
 SCALE: 1" = 40' JOB # 207002