

RECEIVED & FILED # **A185**
 Oneida County Surveyor's Office
 Date... **FEB. 1. 1986**.....
 By... *M.J.H.*.....
 OCS Area #.....

Bearings Magnetic.

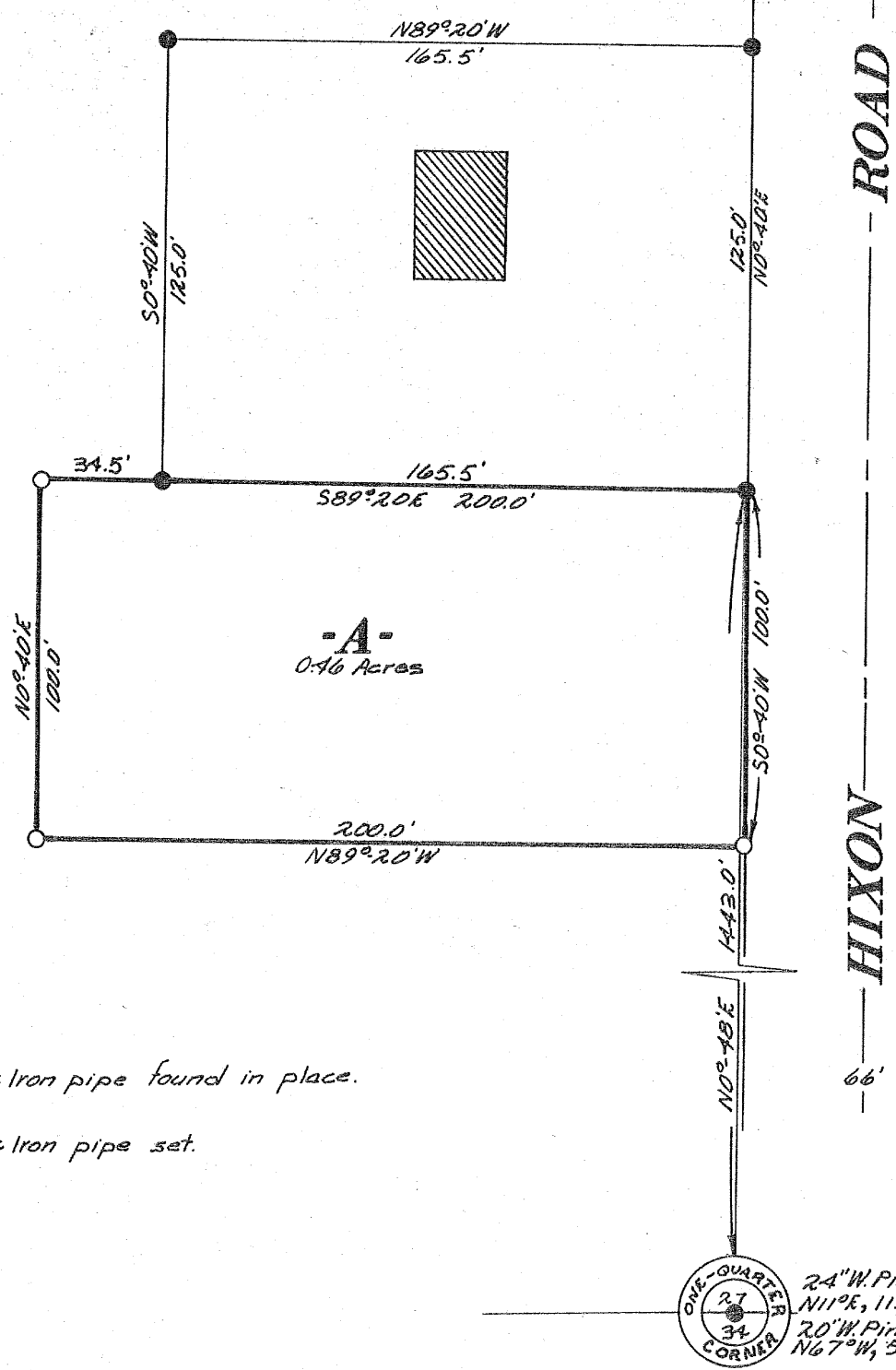

● = Iron pipe found in place.
 ○ = Iron pipe set.

Part of the
NE 1/4 of the SW 1/4
SECTION 27
T39N, R6E
 Oneida County, Wis.

Scale 1" = 50'

November, 1972

Northwoods Surveyors Inc.

William J. Cameron
 Land Surveyor

HERBERT MOORE
 County Surveyor
 Oneida County, Wisconsin
 Courthouse
 Rhinelander, Wisconsin 54501

APR 18 1973

374

A185