

MAP # **A 1850**  
 DATE FILED **JAN 19 2007**  
 BY *[Signature]*  
 DESCRIPTION FILED  
 ONEIDA CO. SURVEYOR'S OFFICE

**PART OF LOT A  
 OF THE PLAT OF E - WAU - NA  
 LOCATED IN PART OF GOVERNMENT LOT 1  
 SECTION 14, TOWNSHIP 39 NORTH, RANGE 6 EAST  
 TOWN OF MINOCQUA  
 ONEIDA COUNTY, WISCONSIN**

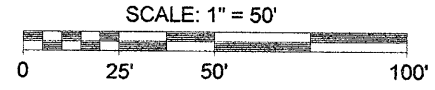

Area:  
 0.42 Acres  
 18165 Sq. Feet  
 more or less

**ELEVATIONS**

E1 - Ground - 97.9'  
 E2 - Top of Deck - 100.8'  
 E3 - Ground - 99.2'

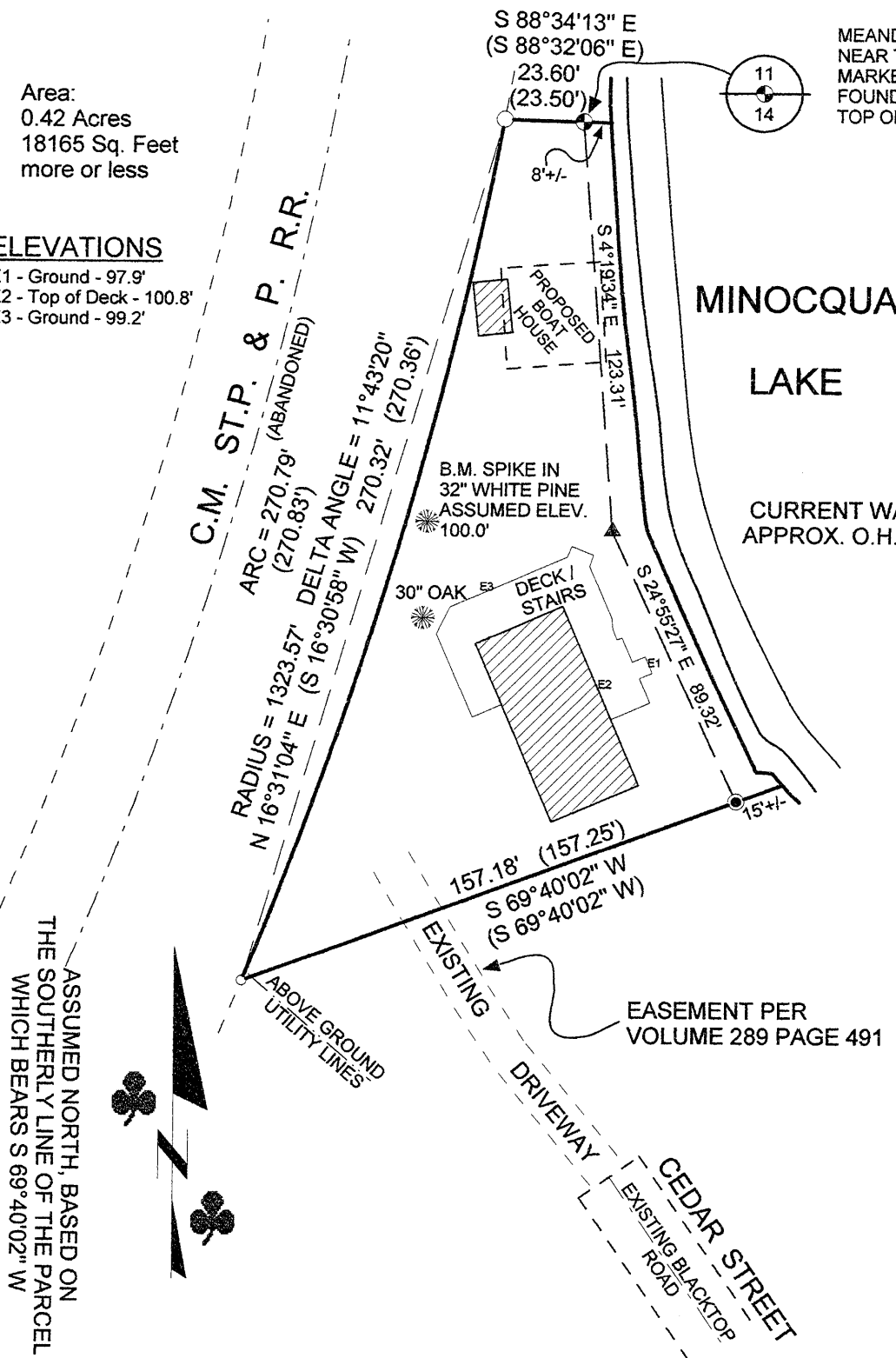

MEANDER CORNER BETWEEN SECTION 11 AND SECTION 14  
 NEAR THE WESTERLY SHORE OF MINOCQUA LAKE  
 MARKED BY AN ONEIDA COUNTY ALUMINUM MONUMENT  
 FOUND IN PLACE  
 TOP OF ALUMINUM MONUMENT ELEV. = 99.8'

**MINOCQUA  
 LAKE**

CURRENT WATER ELEV. = 92.2'  
 APPROX. O.H.W.M. ELEV. = 93.4'

**LEGEND**

- - 1" Iron Pipe Found
  - - 1 1/2" Iron Pipe Found
  - - 2" Iron Pipe Found
  - ⊙ - Oneida County Aluminum Monument Found
  - ⊙ - Elevation Point
  - ▲ - Calculated Point (Not Monumented Per This Survey)
  - ( ) - Recorded as values
- (NOTE: Iron pipe diameter is outside diameter)

**SURVEYOR'S CERTIFICATE**

I, Benton A. McMullen, Wisconsin Registered Land Surveyor # S-2555, do hereby certify that I have surveyed and mapped the property shown hereon, and that I have complied with the applicable requirements of the Wisconsin Administrative Code Chapter A-E 7, and that this map represents a true and accurate survey of said property to the best of my knowledge and belief.

This survey was performed under the order of:  
 Gary Janssen

This survey is made for the use of the present owners of the property, and also those who purchase, mortgage, or guarantee the title thereto within one year from date hereof.

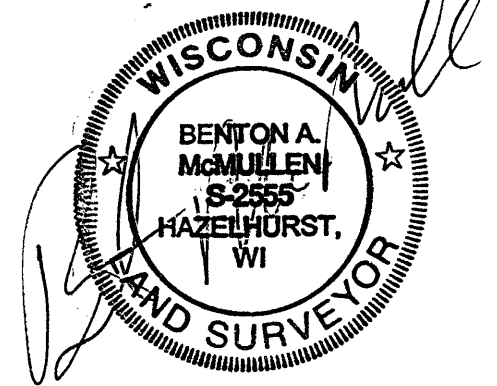

Registered Land Surveyor # S-2555

**DESCRIPTION**

Part of Lot A of the Plat of E-WAU-NA Located in Part of Government Lot 1, Section 14, Township 39 North, Range 6 East, town of Minocqua, Oneida County, Wisconsin shown on a survey map by McMullen & Associates, Incorporated of Minocqua, Wisconsin dated the 6th Day of December, 2006 with a Job No. of 206101, previously described in Document No. 620778 recorded at the Oneida County Register of Deeds Office and more particularly described as follows:

Commencing at the Meander Corner between Section 11 and Section 14 marked by an Oneida County Aluminum Monument near the Westerly shore of Minocqua Lake, said point being the POINT OF BEGINNING.

Thence meandering along said lake shore the following courses: South 4° 19' 34" East, a distance of 123.31 feet to a point; South 24° 55' 27" East, a distance of 89.32 feet to 1 1/2" iron pipe; thence leaving said lake shore South 69° 40' 02" West, a distance of 157.18 feet to a 1" iron pipe on the Easterly right-of-way of the abandoned Chicago, Milwaukee, St. Paul and Pacific Railroad; thence along said abandoned right-of-way along the arc of a curve concaved Westerly a distance of 270.79 feet with a radius of 1323.57 feet, a delta angle of 11° 43' 20" and a long chord which bears North 16° 31' 04" East, 270.32 feet to a 2" iron pipe; thence leaving said abandoned right-of-way South 88° 34' 13" East, a distance of 23.60 feet to the POINT OF BEGINNING.

Said described tract containing 1.47 acres (63883.34 square feet), more or less.

Together with easement as described in Volume 289 on Page 491 recorded at the Oneida County Register of Deeds Office.

Subject to any easements, restrictions, or rights of way of record or of use.

Including all those lands lying between the above described meander line and the water's edge of Minocqua Lake.

NOTE: EXISTING STRUCTURES LOCATED / SHOWN PER EAVE.

**MCMULLEN & ASSOCIATES, INCORPORATED.**  
 LAND SURVEYING AND SOIL TESTING  
 9832 BOLGER LAKE ROAD  
 MINOCQUA, WISCONSIN 54548  
 TELEPHONE # (715) 356-3011 FAX # (715) 356-1501

DRAFTED BY: Dwight A. Miesbauer	DATE: December 6, 2006
SCALE: 1" = 50'	JOB # 206101