

MAP # **A 1852**
 DATE FILED... **JAN 19 2007**
 BY *[Signature]*
 DESCRIPTION FILED
 ONEIDA CO. SURVEYOR'S OFFICE

Lot 49
 of the Plat of
Imperial Forest
 Located in
Gov't. Lot 1
Section 13
T 39 N, R 8 E
 Township of Newbold
 Oneida County, Wisconsin

BEARINGS ARE BASED ON THE
 PLAT BEARINGS.

Lot 49
 0.78 Acres

North-South 1/4 Line

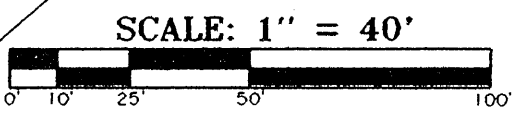
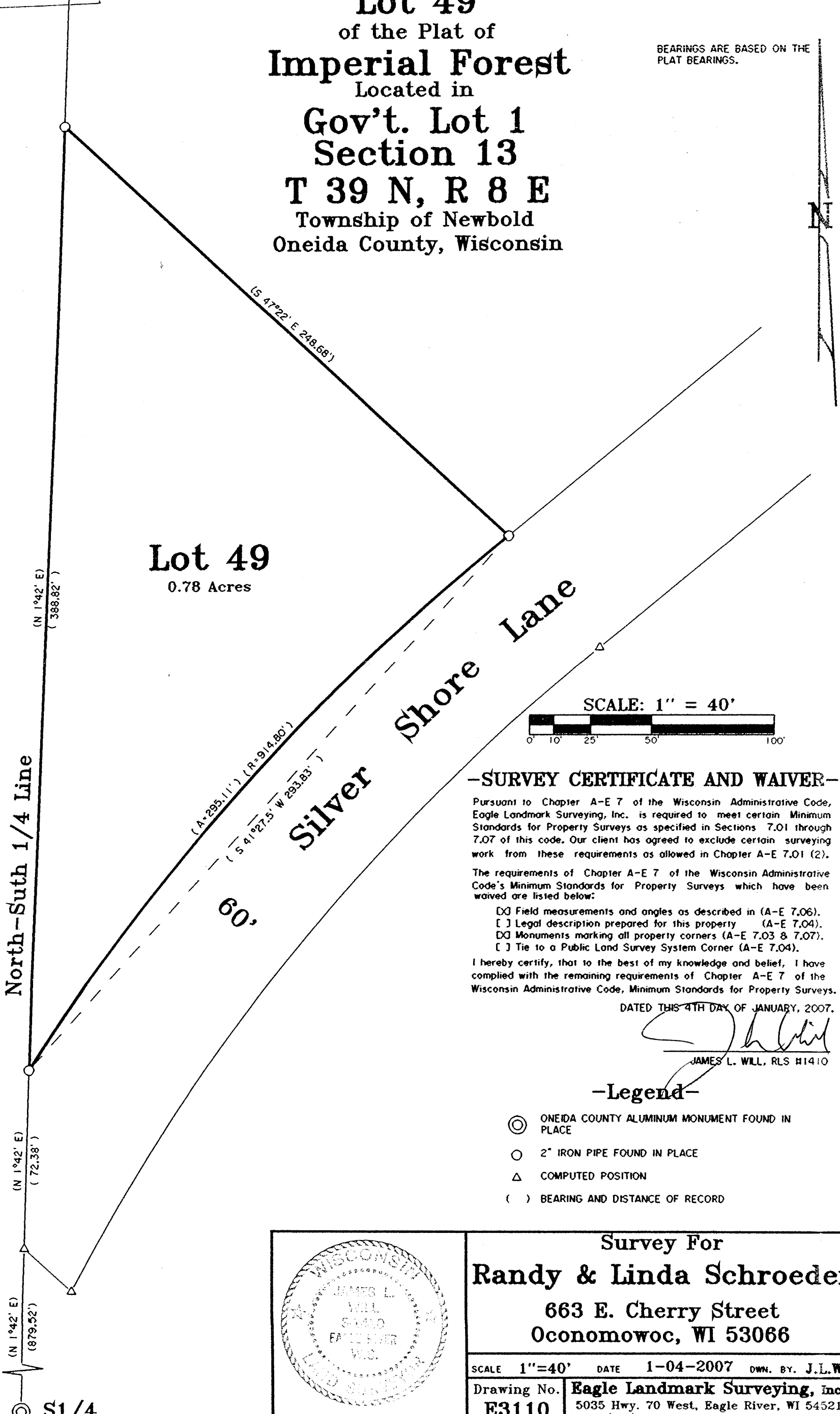

-SURVEY CERTIFICATE AND WAIVER-

Pursuant to Chapter A-E 7 of the Wisconsin Administrative Code, Eagle Landmark Surveying, Inc. is required to meet certain Minimum Standards for Property Surveys as specified in Sections 7.01 through 7.07 of this code. Our client has agreed to exclude certain surveying work from these requirements as allowed in Chapter A-E 7.01 (2).

The requirements of Chapter A-E 7 of the Wisconsin Administrative Code's Minimum Standards for Property Surveys which have been waived are listed below:

- Field measurements and angles as described in (A-E 7.06).
- Legal description prepared for this property (A-E 7.04).
- Monuments marking all property corners (A-E 7.03 & 7.07).
- Tie to a Public Land Survey System Corner (A-E 7.04).

I hereby certify, that to the best of my knowledge and belief, I have complied with the remaining requirements of Chapter A-E 7 of the Wisconsin Administrative Code, Minimum Standards for Property Surveys.

DATED THIS 4TH DAY OF JANUARY, 2007.

[Signature]
 JAMES L. WILL, RLS #1410

-Legend-

- ⊙ ONEIDA COUNTY ALUMINUM MONUMENT FOUND IN PLACE
- 2" IRON PIPE FOUND IN PLACE
- △ COMPUTED POSITION
- () BEARING AND DISTANCE OF RECORD

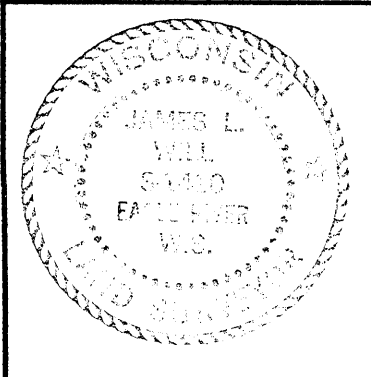

Survey For
Randy & Linda Schroeder
 663 E. Cherry Street
 Oconomowoc, WI 53066

SCALE 1"=40' DATE 1-04-2007 DWN. BY. J.L.W.

Drawing No. **E3110** Eagle Landmark Surveying, Inc.
 5035 Hwy. 70 West, Eagle River, WI 54521
 P & F (715)479-9610 eaglelandmark@verizon.net