

A 1854

A 1854

Lot 11
 Of
Minnewonka Lodge Plat
 Being a Part of
Gov't. Lot 2
Section 28, T 39 N, R 11 E
 Township of Three Lakes
 Oneida County, Wisconsin

Shoreline Setback Note:
 A Lakebed/Wetland Determination Was Not Made During This Survey. The Zoning Office And/Or DNR Should Be Contacted To Verify Any Building Setback Lines.

BEARINGS ARE TAKEN OFF PREVIOUS SURVEY OF RECORD DONE BY EAGLE LANDMARK SURVEYING MAP #8088.

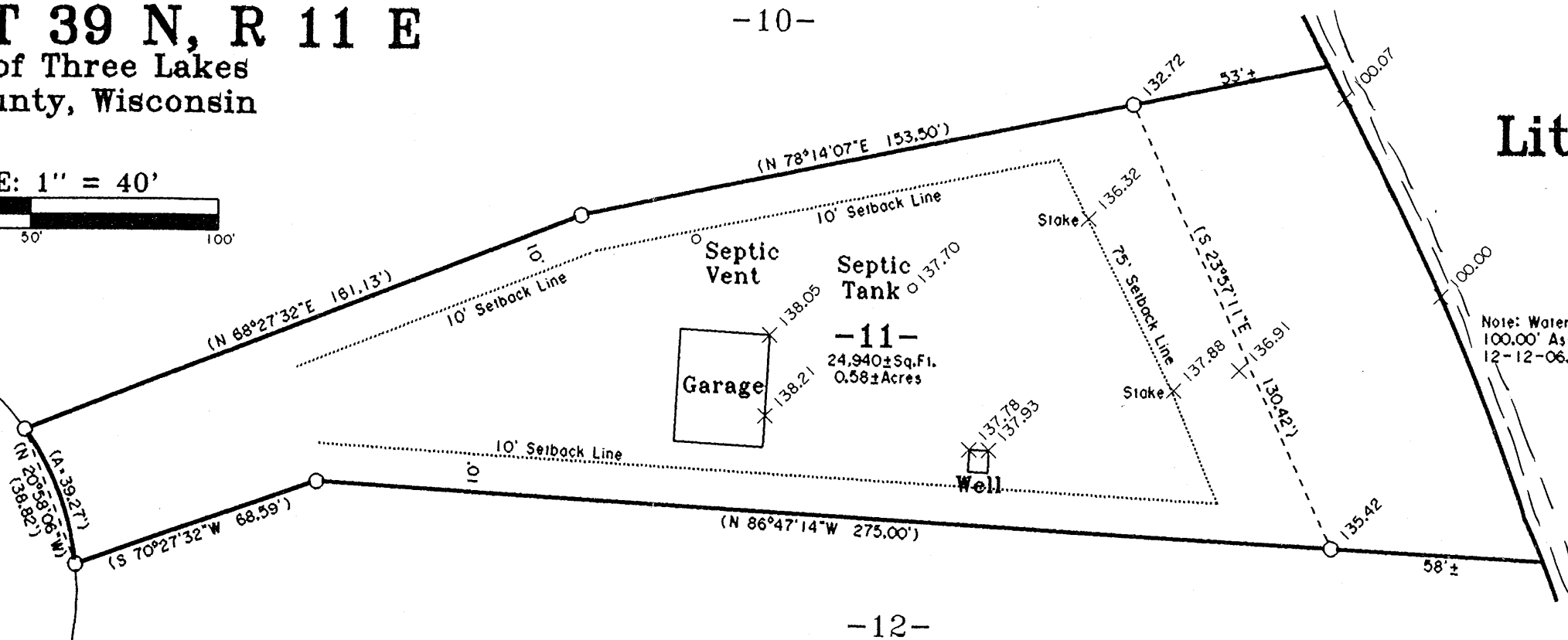
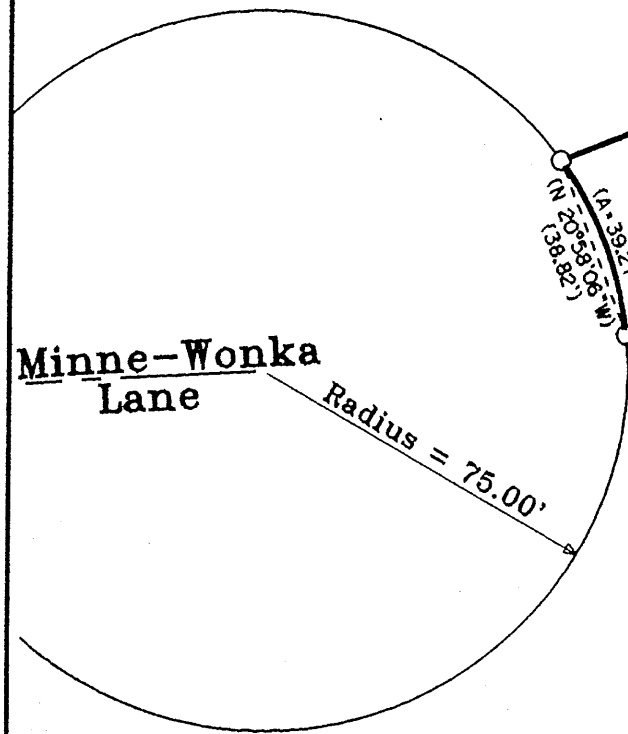
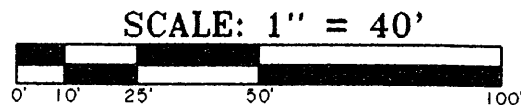

-SURVEY CERTIFICATE AND WAIVER-

Pursuant to Chapter A-E 7 of the Wisconsin Administrative Code, Eagle Landmark Surveying, Inc. is required to meet certain Minimum Standards for Property Surveys as specified in Sections 7.01 through 7.07 of this code. Our client has agreed to exclude certain surveying work from these requirements as allowed in Chapter A-E 7.01 (2).

The requirements of Chapter A-E 7 of the Wisconsin Administrative Code's Minimum Standards for Property Surveys which have been waived are listed below:

- [x] Field measurements and angles as described in (A-E 7.06).
- [x] Legal description prepared for this property (A-E 7.04).
- [] Monuments marking all property corners (A-E 7.03 & 7.07).
- [x] Tie to a Public Land Survey System Corner (A-E 7.04).

I hereby certify, that to the best of my knowledge and belief, I have complied with the remaining requirements of Chapter A-E 7 of the Wisconsin Administrative Code, Minimum Standards for Property Surveys. Dated this 13TH day of December, 2006.

Michael E. Weber
 Michael E. Weber, R.L.S. #2070

-Legend-

- 2" IRON PIPE FOUND IN PLACE
- () BEARING AND DISTANCE OF RECORD

MAP # A 1854
 DATE FILED JAN 19 2007
 BY [Signature]
 DESCRIPTION FILED
 ONEIDA CO. SURVEYOR'S OFFICE

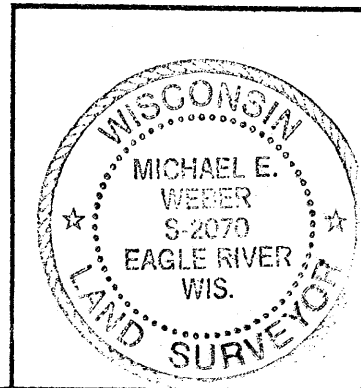

Site Plan For
Steven Revers
 2955 S Amor Drive
 New Berlin, WI 53146

SCALE 1" = 40' DATE 12-13-2006 DWN. BY. S.M.W.
 Drawing No. **E3096**
Eagle Landmark Surveying, Inc.
 5035 Hwy. 70 West, Eagle River, WI 54521
 P & F (715)479-9610 eaglelandmark@verizon.net

A 1854