

MAP # **A 1855**
 DATE FILED **JAN 19 2007**
 BY *[Signature]*
 DESCRIPTION FILED
 ONEIDA CO. SURVEYOR'S OFFICE

Laurel Lake

Being a Part of
Gov't. Lot 4, Section 3
T 38 N, R 11 E
 Town of Three Lakes
 Oneida County, Wisconsin

Scale: 1" = 20'

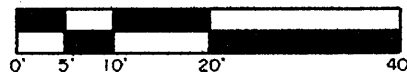

Site Address
7210 Bonkowski Road
Three Lakes, WI 54562

BEARING
 BASIS OF
 RECORD

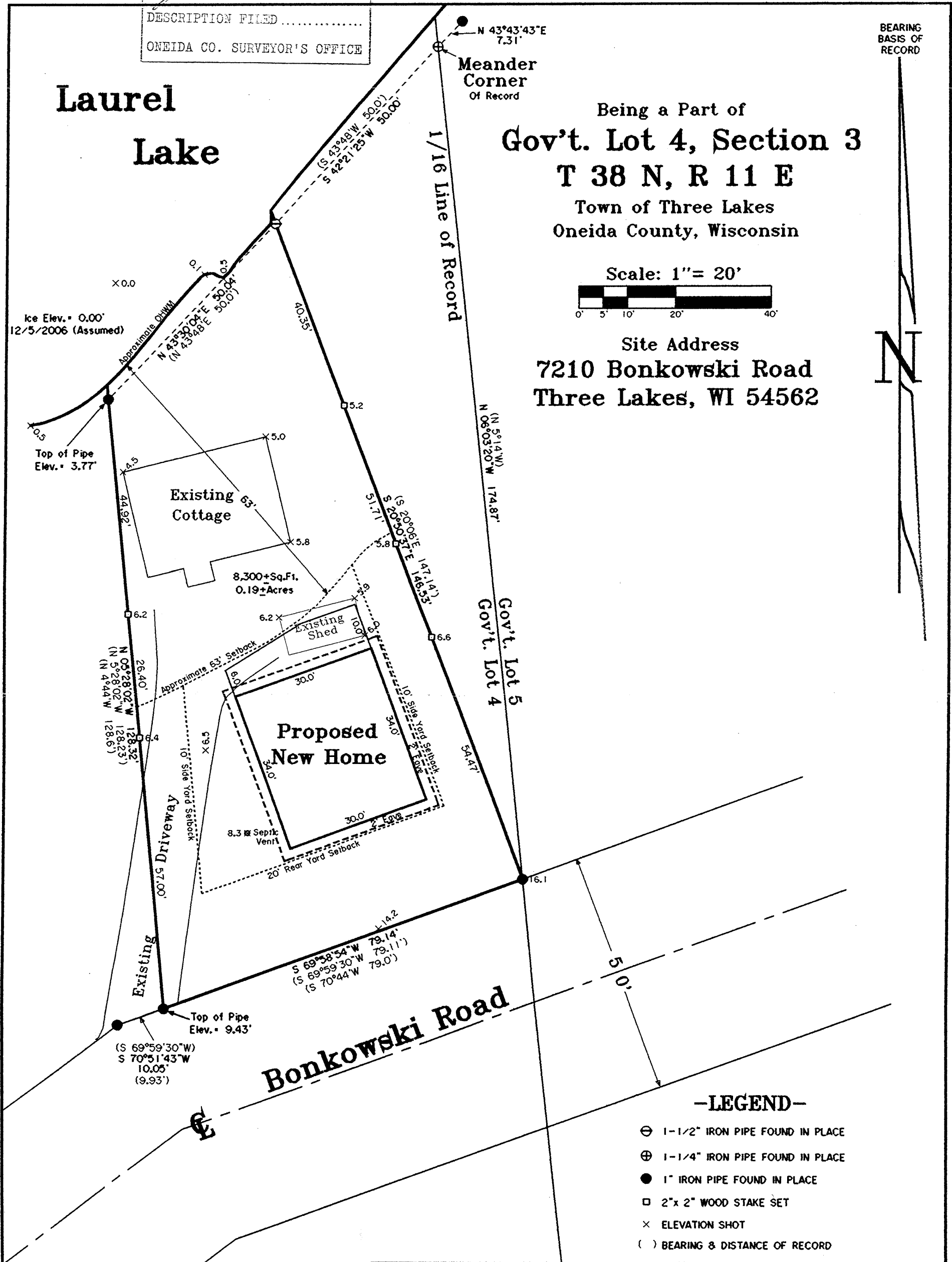

-LEGEND-

- ⊙ 1-1/2" IRON PIPE FOUND IN PLACE
- ⊕ 1-1/4" IRON PIPE FOUND IN PLACE
- 1" IRON PIPE FOUND IN PLACE
- 2"x 2" WOOD STAKE SET
- X ELEVATION SHOT
- () BEARING & DISTANCE OF RECORD

Shoreline Setback Note:
 A Lakebed/Wetland Determination Was Not Made During This Survey. The Zoning Office And/Or DNR Should Be Contacted To Verify Any Building Setback Lines.

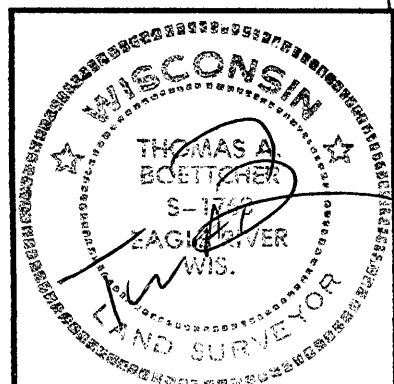

Site Plan For
JACKIE KUEHN

N26 W22126 Glenwood Lane
Waukesha, WI 53186

SCALE 1" = 20' DATE 12/7/2008 DWN. BY. TAB

Drawing No. **E3095** **Eagle Landmark Surveying, Inc.**
 5035 Hwy. 70 West, Eagle River, WI 54521
 P & F (715)479-9610 eaglelandmark@verizon.net