

1856

1856

# ONEIDA COUNTY CERTIFIED SURVEY MAP NO. 1608

Part of the  
NE 1/4, of the NW 1/4  
and of the  
SE 1/4, of the NW 1/4  
SECTION 15  
T. 37 N., R. 5 E.

Town of Little Rice  
Oneida County, Wis.

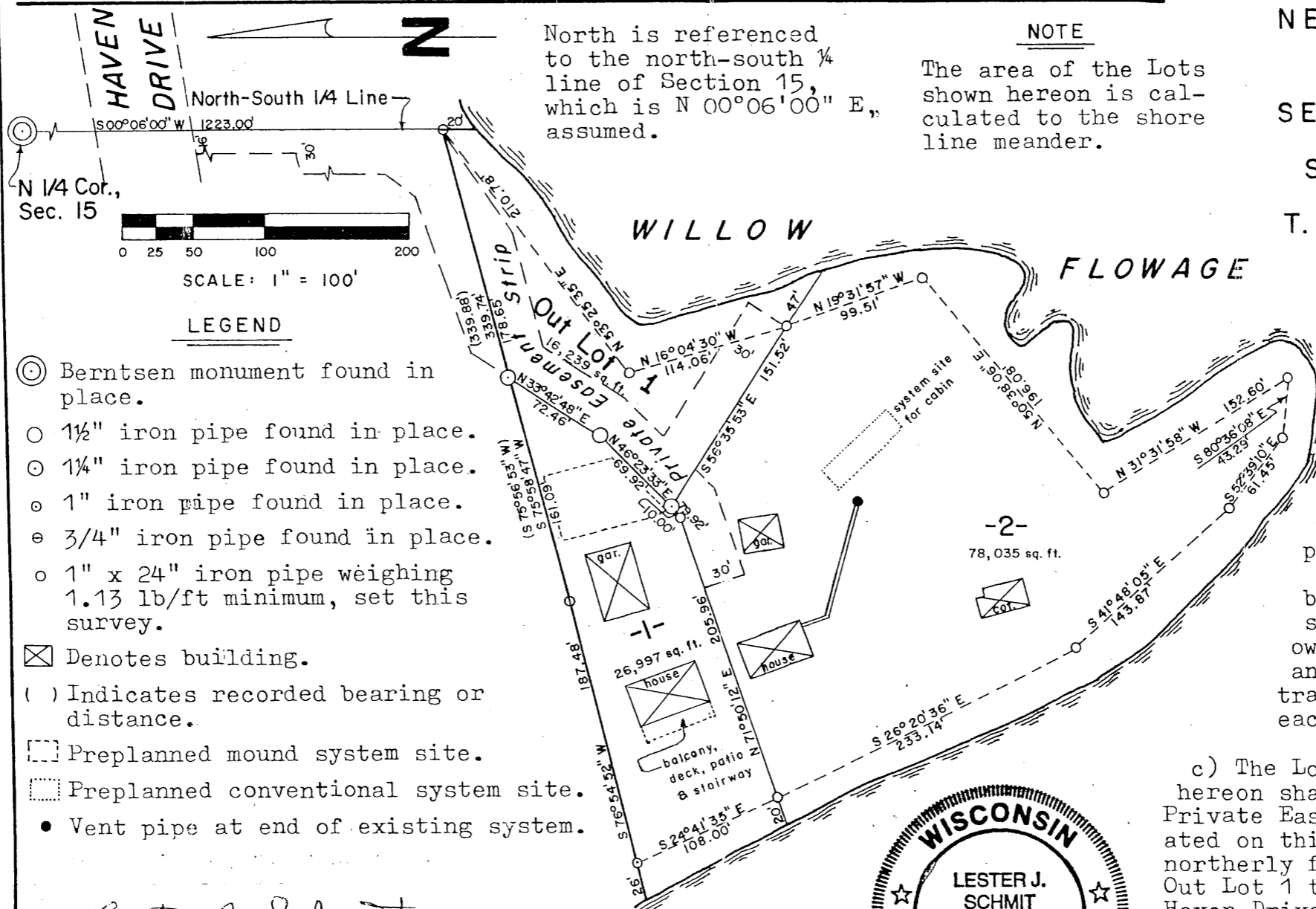

North is referenced to the north-south 1/4 line of Section 15, which is  $N 00^{\circ}06'00''$  E, assumed.

**NOTE**  
The area of the Lots shown hereon is calculated to the shore line meander.

- LEGEND**
- ⊙ Berntsen monument found in place.
  - 1 1/2" iron pipe found in place.
  - ⊙ 1 1/4" iron pipe found in place.
  - ⊙ 1" iron pipe found in place.
  - ⊙ 3/4" iron pipe found in place.
  - 1" x 24" iron pipe weighing 1.13 lb/ft minimum, set this survey.
  - ⊠ Denotes building.
  - ( ) Indicates recorded bearing or distance.
  - ▭ Preplanned mound system site.
  - ▭ Preplanned conventional system site.
  - Vent pipe at end of existing system.

### NOTES

- a) Out Lot 1 shall not be used for buildings for human habitation or for on site waste disposal systems per D.I.L.H.R. 85.
- b) Lot 1 and Out Lot 1 shown hereon shall be owned by the same party and shall not be sold or transferred separately of each other.
- c) The Lots and Out Lot shown hereon shall be accessed by the Private Easement Strip as delineated on this map and continuing northerly from the north line of Out Lot 1 to the south line of Haven Drive per C.S.M. 1436.

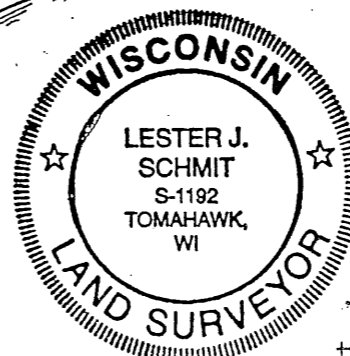

\*I located and marked the corners of Lot 1 and Out Lot 1 as shown hereon; that I have delineated the house, balcony, deck, patio and stairway on said Lot 1 of this map; and that I have done this at the direction of James Bohn.

*Lester J. Schmit*  
Lester J. Schmit R.L.S. S-1192  
Dated this 6<sup>th</sup> day of April 2006

*Lester J. Schmit*  
Lester J. Schmit R.L.S. S-1192  
Dated this 13<sup>th</sup> day of September 1993

Drafted by Lester J. Schmit

Sheet 1 of 2 sheets

FORM NO. 985-A



Stock No. 26273

MAP # 1856  
DATE FILED JAN 26 2007  
BY [Signature]  
ONEIDA CO. SURVEYOR'S OFFICE

1856