

**SURVEY OF THE SOUTH & EAST LINES  
OF THE SW SE ¼ & PART OF THE EAST  
LINE OF THE NW SE ¼, SEC. 4,  
T. 37 N., R. 10 E., TOWN OF STELLA,  
ONEIDA COUNTY, WI.**

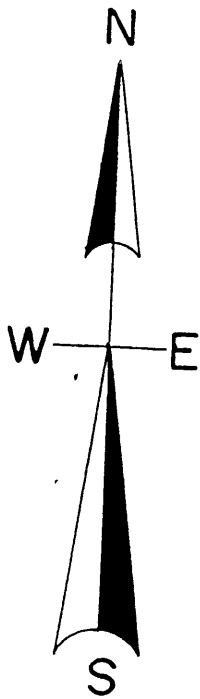

North is referenced to the South  
Line section 4 being an assumed  
Bearing of S 88° 18' 21" E

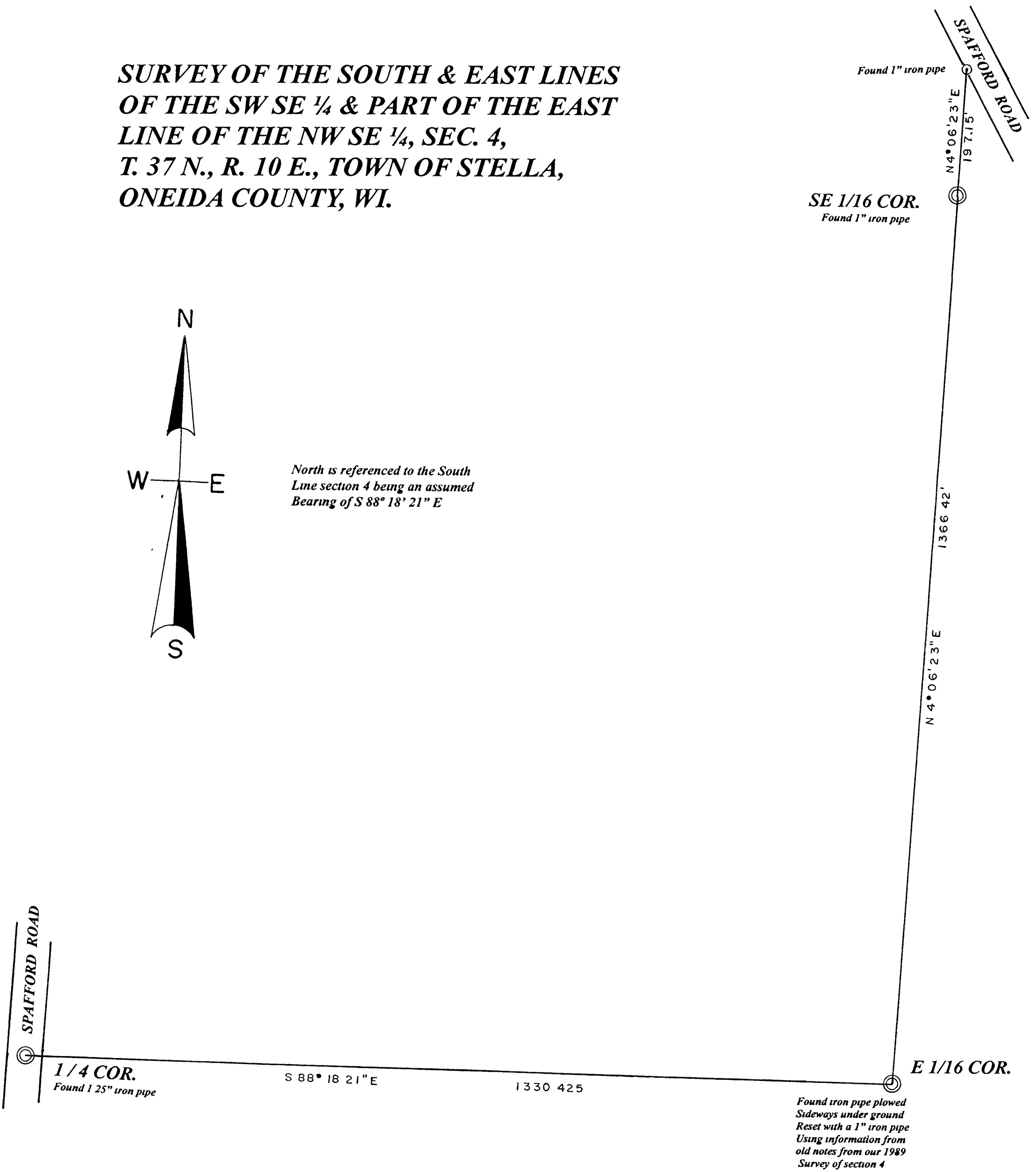

Map # A1860  
DATED 3-1-07  
JLW  
ONEIDA COUNTY, WISCONSIN

**SCALE**

1" = 150'

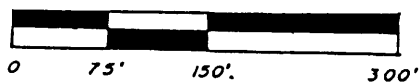

I, Todd Loftus, Registered Land Surveyor, hereby certify that I have surveyed the property shown hereon. That this map represents an accurate survey of said property to the best of my knowledge & belief. That I have performed this survey by order of Brian Spafford and that I have complied with the applicable requirements of the Wisconsin Administrative Code A E 7.

Description required for above parcel is on separate sheet

DATE Jan 10, 2007

SIGNED *Todd Loftus*

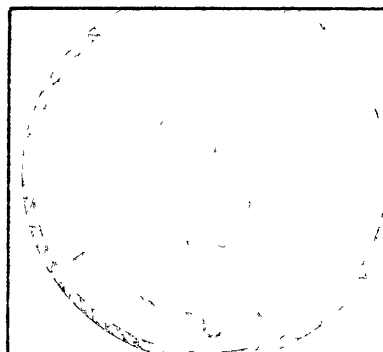

**SURVEY FOR BRIAN SPAFFORD  
RHINELANDER, WI**

**LOFTUS SURVEYING  
860 BALSAM STREET  
RHINELANDER, WI 54501  
TEL/FAX 715-369-1142  
HODAG28@HOTMAIL.COM**

**1511B5**