

# Part of the NE 1/4 of the SE 1/4 SECTION 22, T38N, R6E

Town of Hazelhurst  
Oneida County, Wisconsin

## SURVEYOR'S CERTIFICATE

I, James D Rein, Registered Land Surveyor No S-1234, hereby certify that I have surveyed the property shown hereon that this map represents an accurate survey of said property to the best of my knowledge and belief that I have performed this survey by order of Advanced Holdings, LLC and that I have complied with the requirements of Wisconsin Administrative Code A-E 7

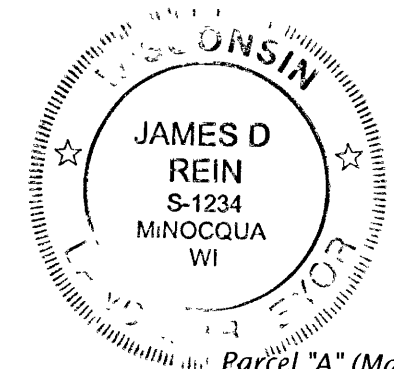

**WILDERNESS SURVEYING, INC**

*[Signature]*  
Registered Land Surveyor # S 1234  
Dated this 14th day of February, 2007

Parcel "A" (Map No 07-16)

A parcel of land in the northeast quarter of the southeast quarter Section 22 Township 38 North Range 6 East Town of Hazelhurst Oneida County Wisconsin being parcel A shown on Map No 07 16 dated February 14 2007 more particularly described as follows

Commencing at the quarter corner common to Sections 22 and 23 marked by a capped aluminum monument thence South 01 degrees 19 minutes 06 seconds West for a distance of 1323 73 feet along the east line of the northeast quarter of the southeast quarter of Section 22 to the southeast corner of the northeast quarter of the southeast quarter of Section 22 being the south sixteenth corner thence South 89 degrees 47 minutes 03 seconds West for a distance of 916 29 feet along the south line of the northeast quarter of the southeast quarter to the place of beginning marked by an iron pipe on the westerly right of way line of U S Highway '51

Thence continuing along the south line of the northeast quarter of the southeast quarter South 89 degrees 47 minutes 03 seconds West for a distance of 397 26 feet to the southwest corner of the northeast quarter of the southeast quarter being the southeast sixteenth corner marked by an iron pipe thence North 01 degrees 02 minutes 46 seconds East for a distance of 200 05 feet along the west line of the northeast quarter of the southeast quarter to an iron pipe at the southwest corner of Lot 2 of Oneida County Certified Survey Map No 3311 thence North 89 degrees 47 minutes 03 seconds East for a distance of 425 62 feet along the south line of Lot 2 of Oneida County Certified Survey Map No 3311 to an iron pipe on the westerly right of way line of U S Highway 51 thence South 09 degrees 05 minutes 12 seconds West for a distance of 202 67 feet along said right of way line to the place of beginning

Together with and subject to covenants easements and restrictions of record

Said property contains 1 88 acres

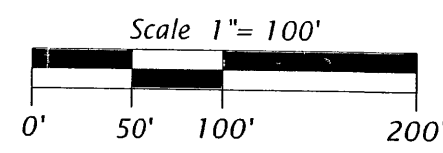
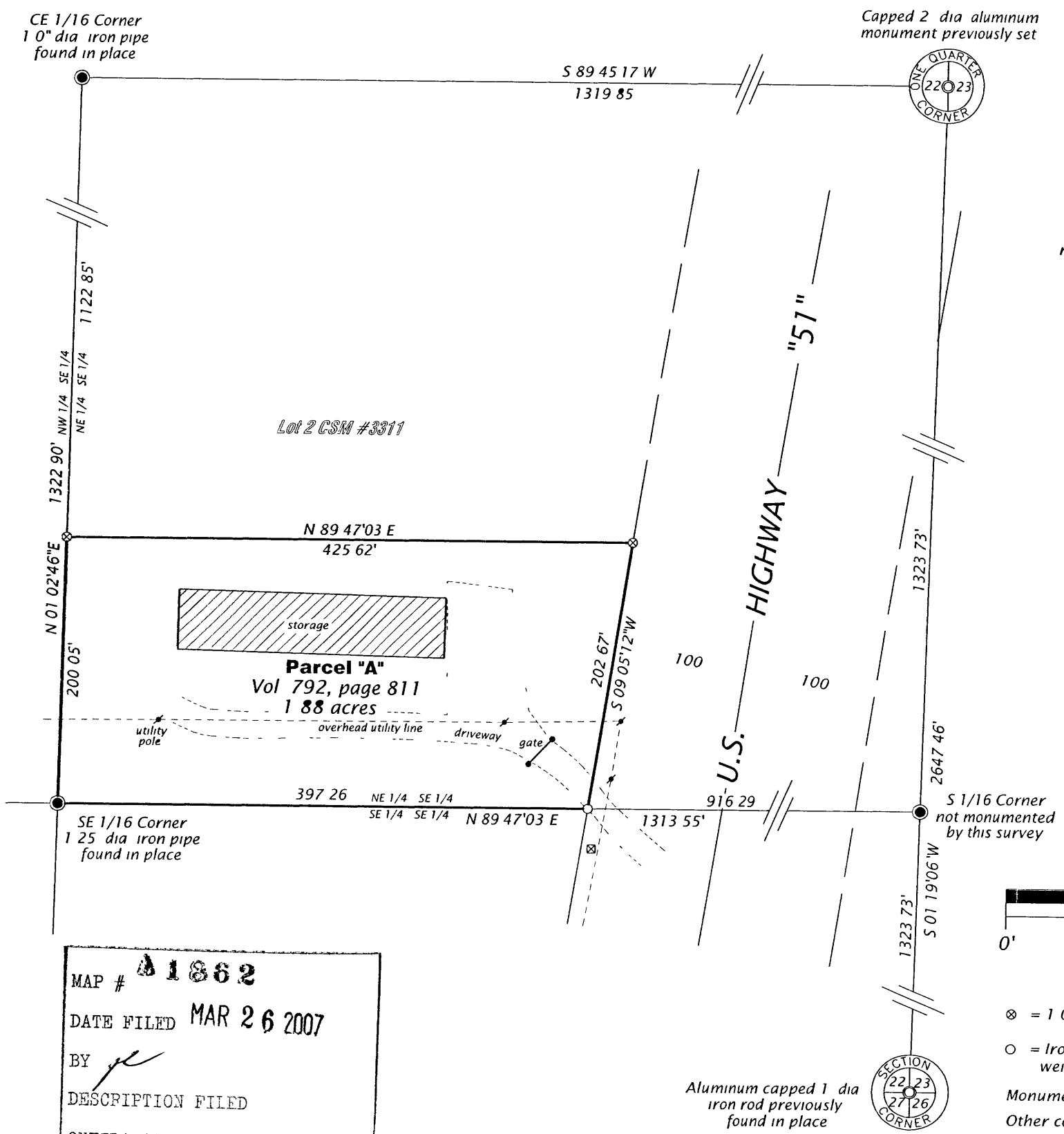

- Legend**
- ⊗ = 1 0 dia iron pipe found in place
  - = Iron pipe set 1 0 dia x 24 long weighing 1 13 lbs per lineal foot
  - Monument sizes are outside diameter dimension
  - Other corner monuments are as noted

MAP # **A 1862**  
DATE FILED **MAR 26 2007**  
BY *[Signature]*  
DESCRIPTION FILED  
ONEIDA CO SURVEYOR'S OFFICE

**WILDERNESS SURVEYING, INC**  
Post Office Box 1111 - 8793 Earls Court  
Minocqua Wisconsin 54548-1111  
Telephone (715) 356 5100 www.wildernesssurveying.com

Map Number 07-16	Revisions
File Number 9 22-386	
Drafted by Mike Schneider	