

MAP # **A 1863**
 DATE FILED **MAR 26 2007**
 BY _____
 DESCRIPTION FILED
 ONEIDA CO. SURVEYOR'S OFFICE

A 1863

**LOT 3 BLOCK 2
 OF THE PLAT OF
 ROCKWOOD ESTATES SOUTH DIVISION 1
 LOCATED IN PART OF
 GOVERNMENT LOT 2
 SECTION 1, TOWNSHIP 39 NORTH, RANGE 5 EAST
 TOWN OF MINOCQUA
 ONEIDA COUNTY, WISCONSIN**

ASSUMED NORTH, BASED ON
 THE WESTERLY LINE OF LOT 3
 WHICH BEARS N 0° 03' 00" E

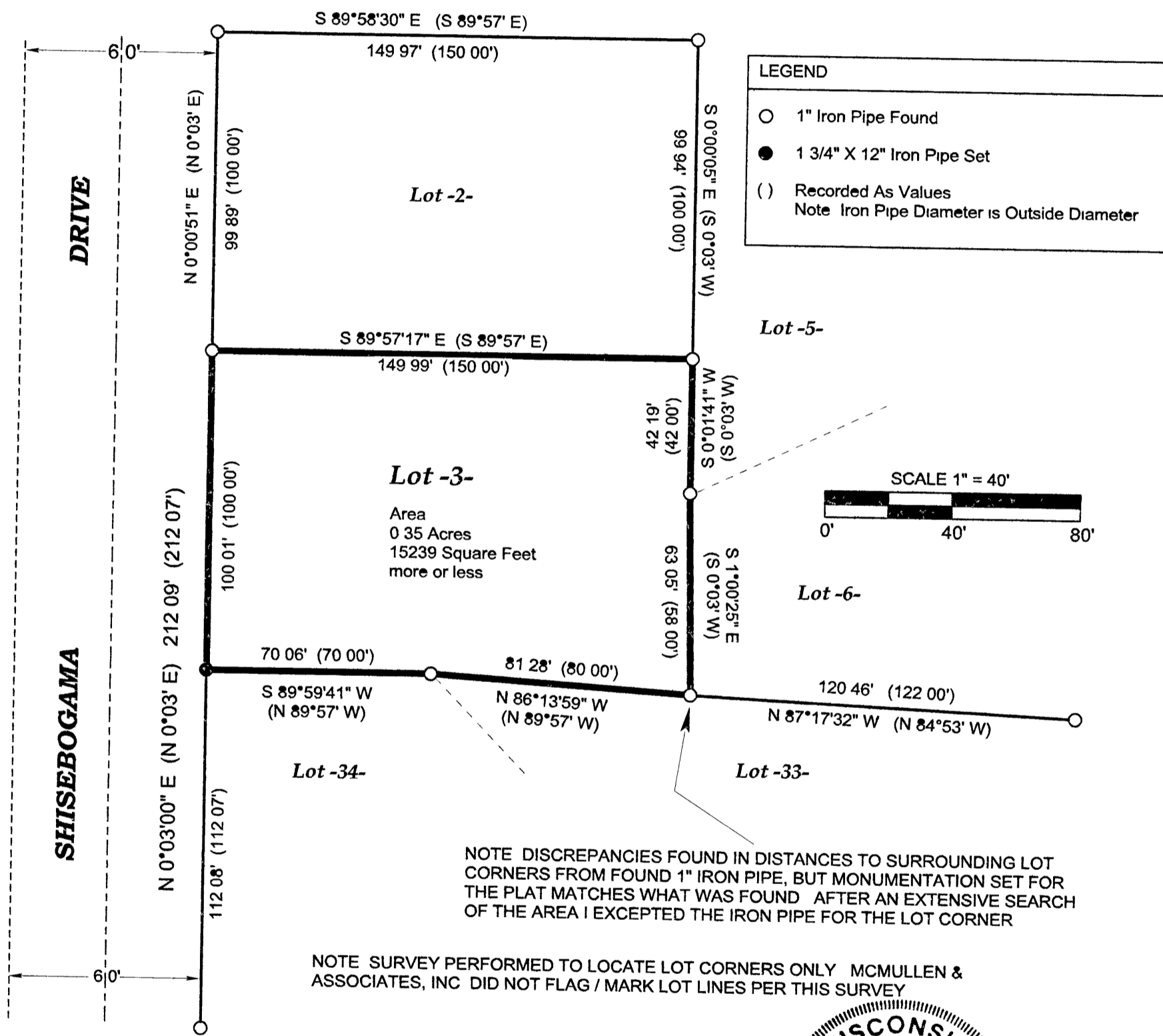

SURVEYOR'S CERTIFICATE

I, Dwight A. Miesbauer, Registered Land Surveyor No. S-2785, hereby certify that I have surveyed and mapped the property shown hereon, and that I have complied with the applicable requirements of the Wisconsin Administrative Code Chapter A - E7 and that this map represents a true and accurate survey of said property to the best of my knowledge and belief.

This survey was performed under the order of Beade Meyer

This survey is made for the use of the present owners of the property, and also those who purchase, mortgage, or guarantee the title thereto within one year from date hereof

FIELD WORK COMPLETED ON THE 28TH DAY OF FEBRUARY, 2007

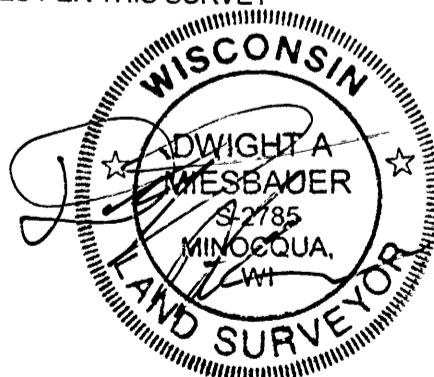

Registered Land Surveyor # S-2785
 Dwight A. Miesbauer

McMullen & Associates, Incorporated

Land Surveying and Soil Testing
 9729 Whispering Oak Court
 Minocqua, Wisconsin 54548
 Phone No. (715)-356-3011 FAX No. (715)-356-1501

Scale 1" = 40'	Job No 207018	Dated March 1st, 2007
Drafted By Dwight A. Miesbauer		Sheet 1 of 1 Sheets