

ONEIDA CO SURVEYOR'S OFFICE
 DECEMBER 11, 2007
 DATE FILED
 MAP # A 1864
 MAR 26 2007

Part of Lot 25 and all of Lots 23 and 24 of Block A
 and all of Lots 23 and 24 of Block B of the recorded plat of
SYLVAN SHORES
 in Government Lot 2
SECTION 3, TOWNSHIP 38 NORTH, RANGE 6 EAST
 Town of Hazelhurst, Oneida County, Wisconsin

SURVEYOR'S CERTIFICATE

I, Benton A McMullen, Wisconsin Registered Land Surveyor # S-2555, do hereby certify that I have surveyed and mapped the property shown hereon, and that I have complied with the applicable requirements of the Wisconsin Administrative Code Chapter A-E 7, and that this map represents a true and accurate survey of said property to the best of my knowledge and belief

This survey was performed under the order of Mary Memhardt

This survey is made for the use of the present owners of the property, and also those who purchase, mortgage, or guarantee the title thereto within one year from date hereof

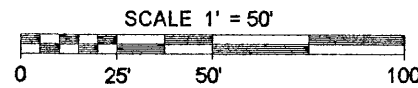

ASSUMED NORTH BASED ON THE
 NORTHWESTERLY PARCEL LINE
 (THE LINE BY AGREEMENT)
 WHICH BEARS NORTH 51°16'32" EAST

SHORT LINE TABLE

| Line | Bearing | Distance |
|------|-------------------------------|---------------|
| 1 | S 25°22'16" E (S 25°22'16" E) | 11 61 (11 72) |
| 2 | S 25°22'16" E | 10 84 |

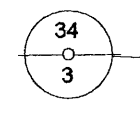

NORTH 1/4 CORNER OF SECTION 3
 SEE U S P L S MONUMENT RECORD

NOTE EXISTING STRUCTURES
 LOCATED / SHOWN PER EAVES

KATHERINE
 LAKE

BOUNDARY LINE AGREEMENT
 RECORDED IN DOCUMENT # 483819
 N 51°16'32" E (N 51°16'32" E)
 165 40' (165 40')

S 65°54'26" W (S 65°55'43" W)
 246 73' (246 63')



NOTE WATER WAY BOUNDARY / WETLAND
 DELINEATION MAYBE NEEDED ANY LAKE SHORE,
 CREEK EDGE, WETLAND, ETC LOCATED ON THIS
 SURVEY MAP IS APPROXIMATE

FIELD SURVEY WORK COMPLETED ON THE 13TH DAY OF DECEMBER, 2006

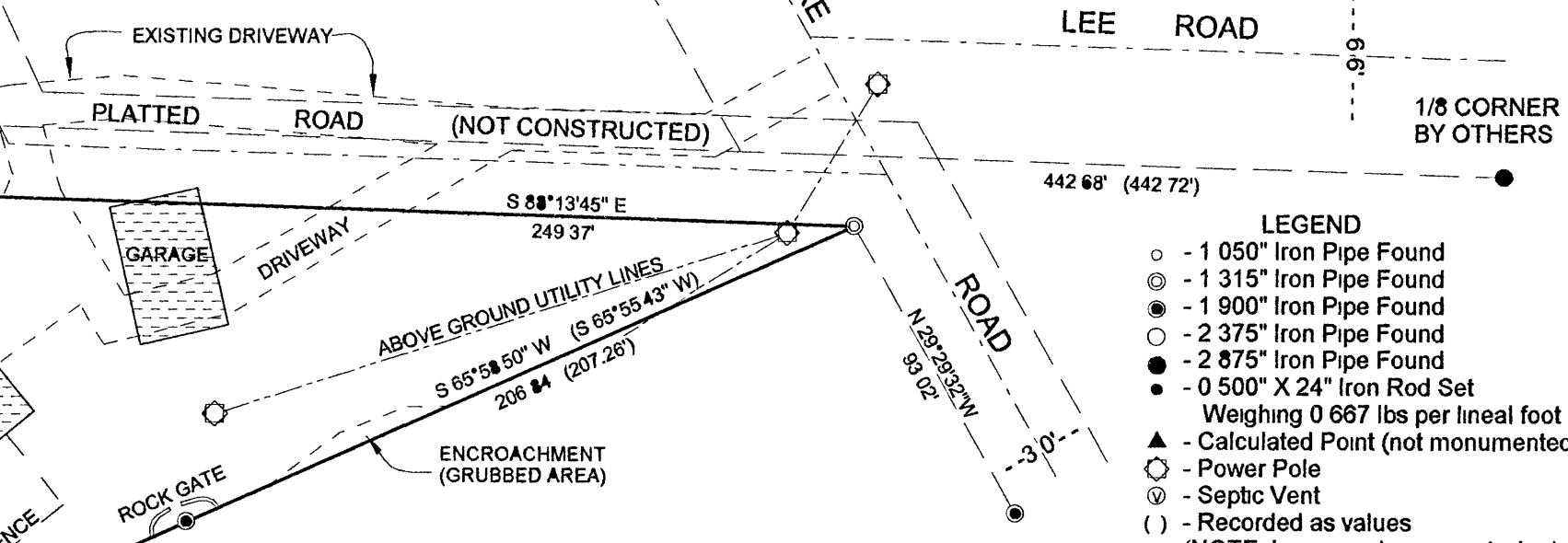

- LEGEND**
- - 1 050" Iron Pipe Found
 - ⊙ - 1 315" Iron Pipe Found
 - - 1 900" Iron Pipe Found
 - - 2 375" Iron Pipe Found
 - - 2 875" Iron Pipe Found
 - - 0 500" X 24" Iron Rod Set
 - ▲ - Calculated Point (not monumented)
 - ⊙ - Power Pole
 - ⊙ - Septic Vent
 - () - Recorded as values
- (NOTE Iron pipe diam is outside diam)

EXTERIOR DESCRIPTION

Part of lot 25 and all of lots 23 and 24 of Block A and all of lots 23 and 24 of Block B of the recorded plat of Sylvan Shores in Government Lot 2, Section 3, Township 38 North, Range 6 East, town of Hazelhurst, Oneida County, Wisconsin as shown on a survey map by McMullen & Associates, Incorporated of Minocqua, Wisconsin dated the 2nd day of February, 2007 with a job number of 206097 more particularly described as follows

Commencing at the North 1/4 corner of said section marked by a 1 050" iron pipe, thence South 88° 14' 19" East (Assumed North, based on the northwesterly line of parcel hereon described which bears North 51° 16' 32" East), a distance of 874 60 feet to a point on the westerly right of way of a platted road (not constructed), thence along said right of way South 25° 22' 16" East, a distance of 11 61 feet to a 1 315" iron pipe, said point being the POINT OF BEGINNING

Thence continuing southeasterly along said line, a distance of 10 84 feet to a 0 500" iron rod, thence continuing along said right of way South 88° 13' 45" East, a distance of 249 37 feet to a 1 315" iron pipe, thence leaving said right of way South 65° 58' 50" West, a distance of 206 84 feet to a 1 900" iron pipe, thence South 65° 54' 26" West, a distance of 246 73 feet to a 2 375" iron pipe near the shore of Katherine Lake, thence meandering along said shore North 17° 31' 12" East, a distance of 103 75 feet to a 1 315" iron pipe, thence leaving said shore along a line by agreement recorded in document number 483819 at the Oneida County Register of Deeds office North 51° 16' 32" East, a distance of 165 40 feet to the POINT OF BEGINNING

Subject to any easements, restrictions, or rights of way of record or of use.
 Including all those lands lying between the above described meander line and the water's edge of Katherine Lake

**MCMULLEN & ASSOCIATES,
 INCORPORATED.**
 LAND SURVEYING AND SOIL TESTING
 9832 BOLGER LAKE ROAD
 MINOCQUA, WISCONSIN 54548
 TELEPHONE # (715) 356-3011 FAX # (715) 356-1501

DRAFTED BY Benton A McMullen DATE February 2 2007
 SCALE 1' = 50' JOB #206097