

LOCATED IN PART OF LOT 10, LITTLE PINES SUBDIVISION,  
 BEING IN PART OF THE SW 1/4 - SW 1/4, SECTION 9, T37N, R9E,  
 TOWN OF PINE LAKE, ONEIDA COUNTY, WI.

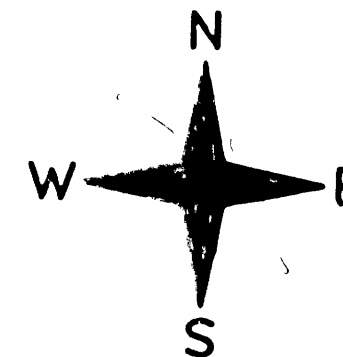

BEARINGS REFERENCED TO THE SOUTH LINE OF LOT 10 ASSUMED TO BEAR N 89°46'35" E

MAP # **A 1867** MAR 27 2007  
 DATE FILED  
 BY *Dew*  
 DESCRIPTION FILED  
 ONEIDA CO. SURVEYOR'S OFFICE

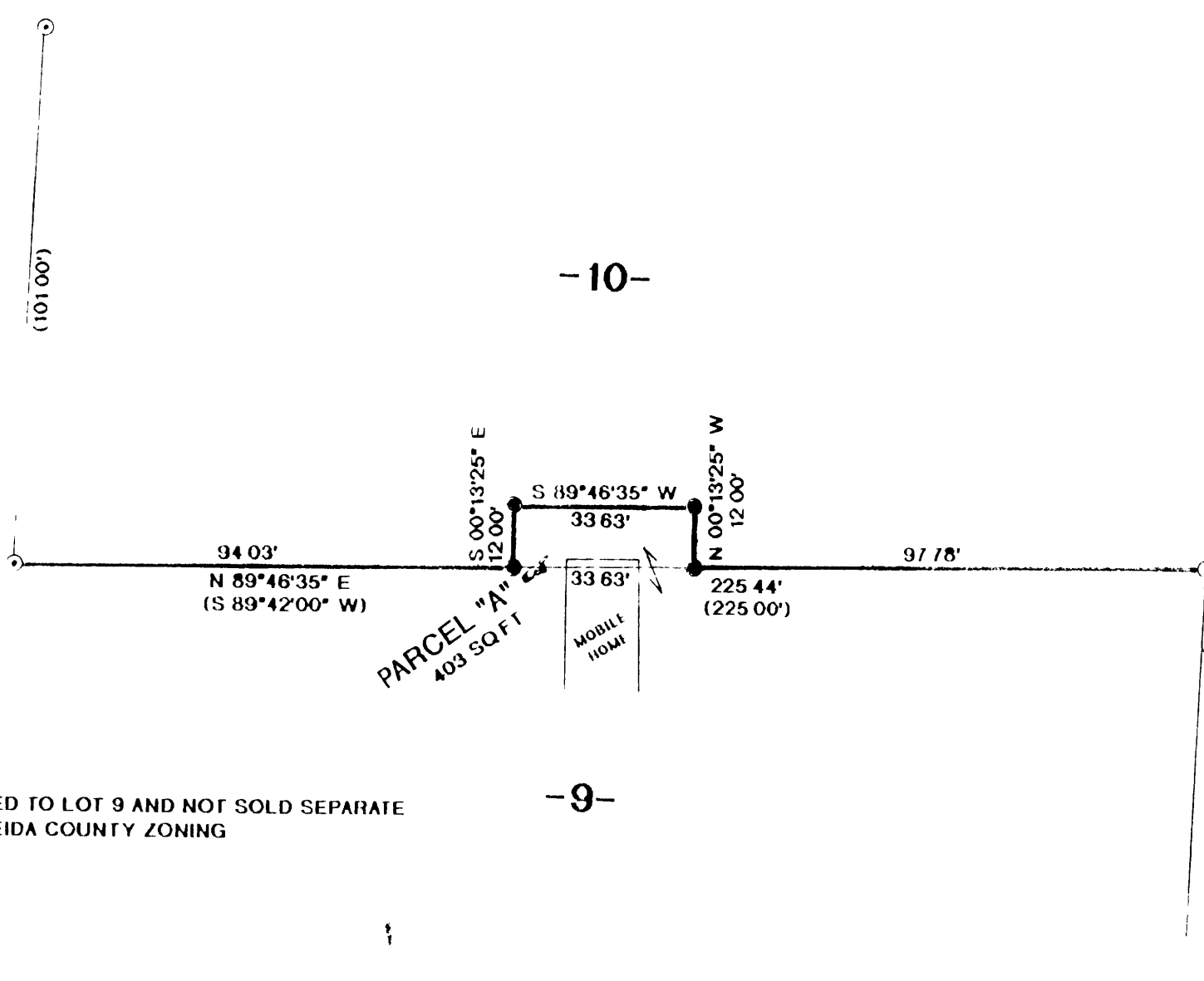

NOTE  
 PARCEL "A" TO BE ATTACHED TO LOT 9 AND NOT SOLD SEPARATE  
 UNLESS APPROVED BY ONEIDA COUNTY ZONING

- LEGEND:**
- ⊙ FOUND 1" IRON PIPE
  - FOUND 2" IRON PIPE
  - SET 1" X 18" IRON PIPE
  - ( ) RECORDED AS

JON W BANDOW CERTIFY THAT I HAVE SURVEYED THE ABOVE PARCEL OF LAND UNDER  
 THE DIRECTION OF MR LUKE TUCCI AND THAT THIS MAP IS A TRUE AND CORRECT REPRESENTATION  
 OF THE LANDS SURVEYED TO BEST OF MY KNOWLEDGE AND BELIEF  
 THAT I HAVE PROVIDED A DESCRIPTION OF THE PARCEL ON A SEPARATE SHEET AND THAT I HAVE  
 COMPLIED WITH AE 7 OF THE WISCONSIN ADMINISTRATIVE CODE

*Jon W Bandow*  
 JON W BANDOW

3-13-07  
 DATE



SURVEY FOR <b>LUCAS TUCCI</b>		
SCALE 1" = 30'	APPROVED BY	DRAWN BY JB
DATE 3/6/07		REVISED
<b>GENISOT &amp; ASSOCIATES, INC</b> RHINELANDER WISCONSIN		
		DRAWING NUMBER <b>10970</b>