

LOCATED IN THE NE 1/4 OF THE SE 1/4, SECTION 33, T37N, R8E,
TOWN OF NEWBOLD, ONEIDA CO. WI.

MAP # **A 1868**
DATE FILED **MAR 27 2007**
BY *DW*
DESCRIPTION FILED
ONEIDA CO SURVEYOR'S OFFICE

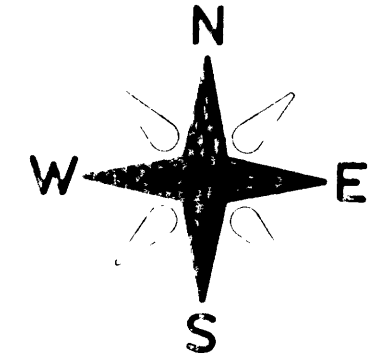

BEARINGS REFERENCED TO THE EAST LINE OF LOT 25 ASSUMED TO BEAR N 01°18'42" E

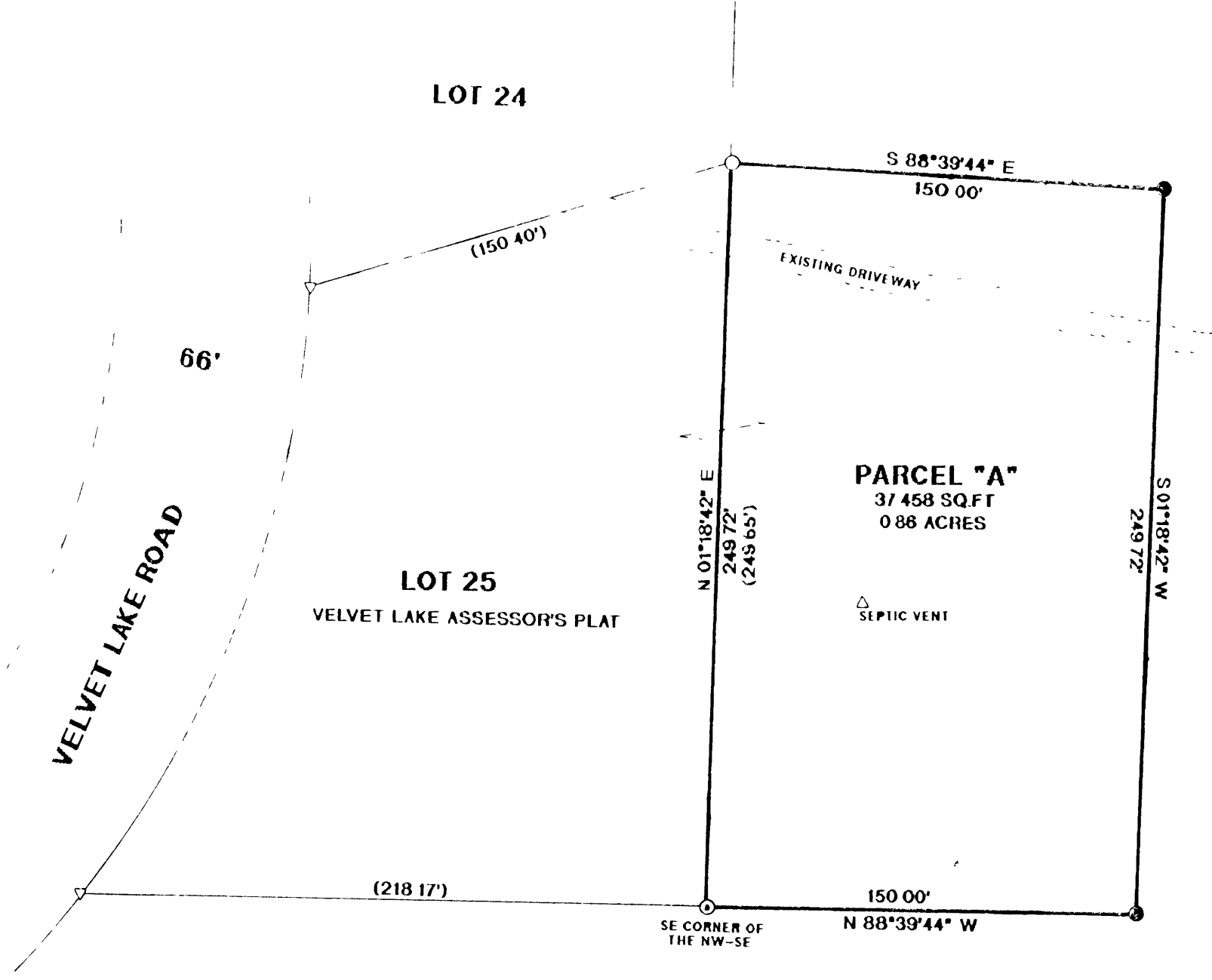

- LEGEND:**
- FOUND 1" IRON PIPE
 - ⊙ FOUND 2" IRON PIPE
 - SET 1" X 18" IRON PIPE
 - () RECORDED AS

NOTE
PARCEL "A" IS TO BE ATTACHED TO LOT 25 VELVET LAKE ASSESSOR'S PLAT AND NOT SOLD SEPARATE UNLESS APPROVED BY ONEIDA COUNTY ZONING

I, RUSSELL F BROWN HEREBY CERTIFY THAT I HAVE SURVEYED THE ABOVE PARCEL OF LAND UNDER THE DIRECTION OF STEVE HELGESON AND THAT THIS MAP IS A TRUE AND CORRECT REPRESENTATION OF THE LANDS SURVEYED TO THE BEST OF MY KNOWLEDGE AND BELIEF, THAT I HAVE PROVIDED A DESCRIPTION OF THE PARCEL ON A SEPARATE SHEET AND THAT I HAVE COMPLIED WITH AE 7 OF THE WISCONSIN ADMINISTRATIVE CODE

Russell F. Brown 3/20/07
RUSSELL F BROWN DATE

SURVEY FOR STEVE HELGESON		
SCALE 1" = 50'	APPROVED BY	DRAWN BY JB
DATE 3/18/07		REVISED
GENISOT & ASSOCIATES, INC RHINELANDER WI		
		DRAWING NUMBER 10972