

LOCATED IN PART OF THE SW 1/4 OF THE SW 1/4, SECTION 35,
T38N, R9E, TOWN OF SUGAR CAMP, ONEIDA COUNTY, WI.

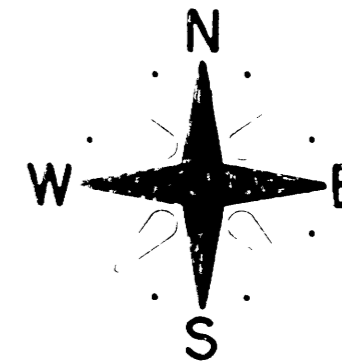

MAP # A 1869
DATE FILED MAR 26 2007
BY Jw
DESCRIPTION FILED
ONEIDA CO. SURVEYOR'S OFFICE

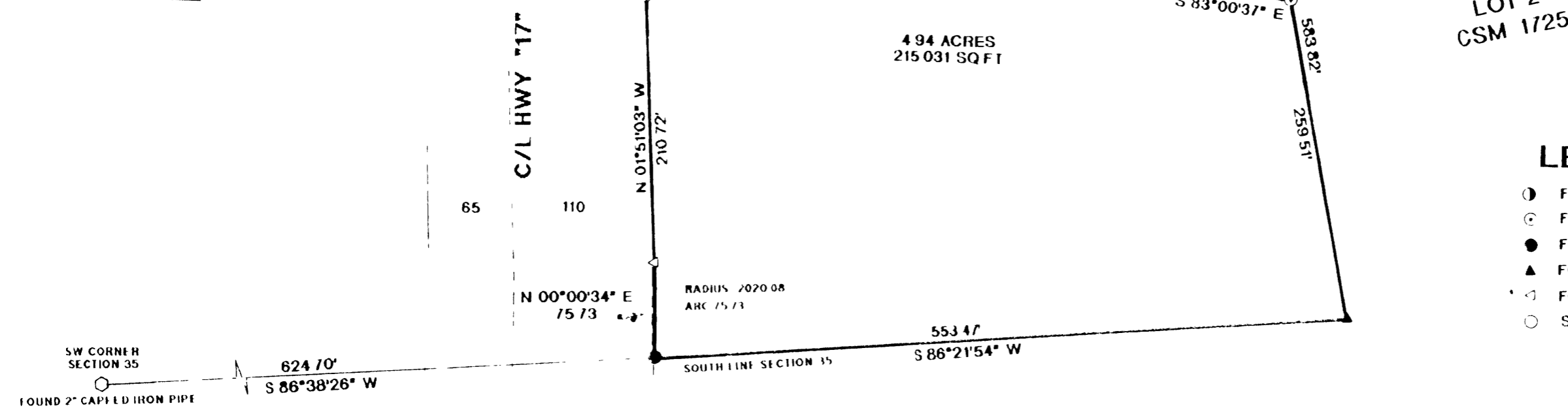

LOT 1
CSM 1725

BEARINGS ASSUMED REFERENCED TO THE SOUTH LINE OF SECTION 35 AS SHOWN

LOT 2
CSM 1725

LEGEND:

- ① FOUND 1 1/4" IRON PIPE
- ⊙ FOUND 1" IRON PIPE
- FOUND 2" IRON PIPE
- ▲ FOUND 2" IRON SIGN
- ◊ FOUND R/W POST
- SET 1" X 18" IRON PIPE

SW CORNER SECTION 35
FOUND 2" CAPED IRON PIPE
624.70'
S 86°38'26" W

I, RUSSELL F. BROWN CERTIFY THAT I HAVE SURVEYED THE ABOVE PARCEL OF LAND UNDER THE DIRECTION OF JERRI McDONALD AND THAT THIS MAP IS A TRUE AND CORRECT REPRESENTATION OF THE PARCEL SURVEYED TO THE BEST OF MY KNOWLEDGE AND BELIEF THAT I HAVE PROVIDED A DESCRIPTION OF THE PARCEL ON A SEPARATE SHEET AND THAT I HAVE COMPLIED WITH ALL 7 OF THE WISCONSIN ADMINISTRATIVE CODE

Russell F. Brown
RUSSELL F. BROWN
3/13/07
DATE



SURVEY FOR		
JEFF & JERRI McDONALD		
SCALE 1" = 100'	APPROVED BY	DRAWN BY JB
DATE 3/8/07		REVISION
GENISOT & ASSOCIATES, INC RHINELANDER WISCONSIN		
		DRAWING NUMBER 10971