

MAP # **01870**
 DATE FILED **APR 23 2007**
 BY *[Signature]*
 DESCRIPTION FILED
 ONEIDA CO SURVEYOR'S OFFICE

**PART OF THE NE 1/4 OF THE NW 1/4, SEC. 33, T. 37 N., R. 9 E.,
 CITY OF RHINELANDER, ONEIDA COUNTY, WI.**

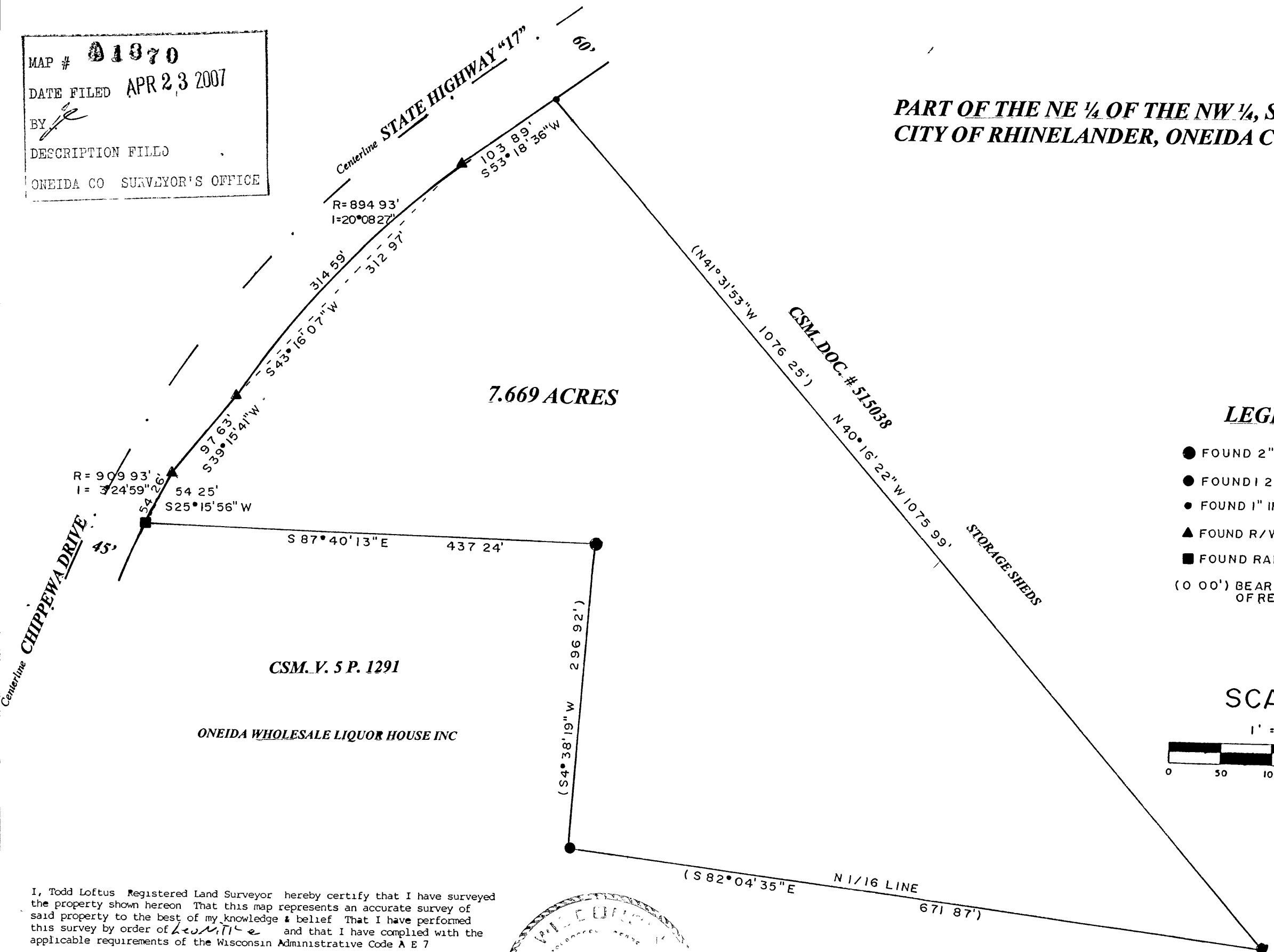

LEGEND

- FOUND 2" IRON PIPE
- FOUND 1.25" IRON PIPE
- FOUND 1" IRON PIPE
- ▲ FOUND R/W (IRON BAR)
- FOUND RAILROAD SPIKE
- (0 00') BEARING & DISTANCE OF RECORD

SCALE

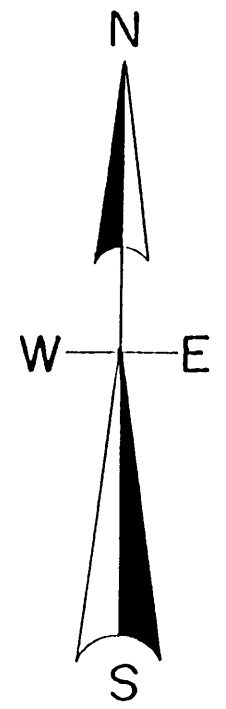
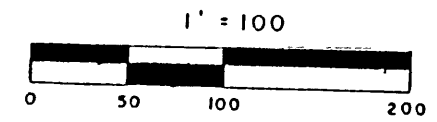

I, Todd Loftus Registered Land Surveyor hereby certify that I have surveyed the property shown hereon. That this map represents an accurate survey of said property to the best of my knowledge & belief. That I have performed this survey by order of *Leo Nitke* and that I have complied with the applicable requirements of the Wisconsin Administrative Code A E 7.

Description required for above parcel is on separate sheet.

DATE *March 25, 2007*

SIGNED *[Signature]*

LOFTUS SURVEYING

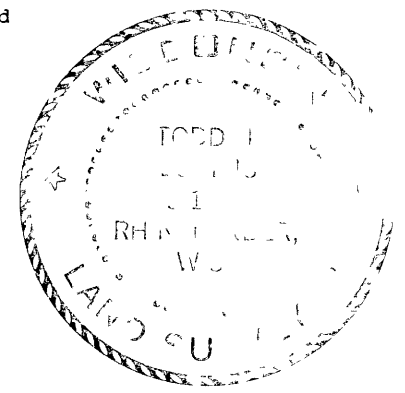

North is referenced to the East line of CSM V 5 P 1291 Being a recorded bearing of N 4° 38' 19" E.

Survey for
Leo Nitke

LOFTUS SURVEYING
 860 BALSAM STREET
 RHINELANDER, WI 54501
 TEL/FAX 715-369-1142
 HODAG28@HOTMAIL.COM

1519R5