

# SURVEY OF LOT 11 LOCATED IN PART OF GOV'T. LOT 1, SEC. 19, T. 36 N., R. 11 E., TOWN OF MONICO ONEIDA COUNTY, WI.

MAP #  
DATE FILED APR 23 2007  
BY [Signature]  
ONEIDA CO SURVEYOR'S OFFICE

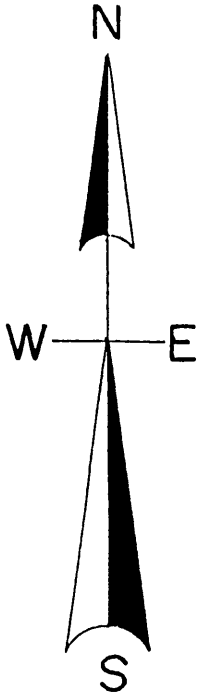

North is referenced to the E-W 1/4 line  
Being an assumed bearing of S 89° 06' 27" E.

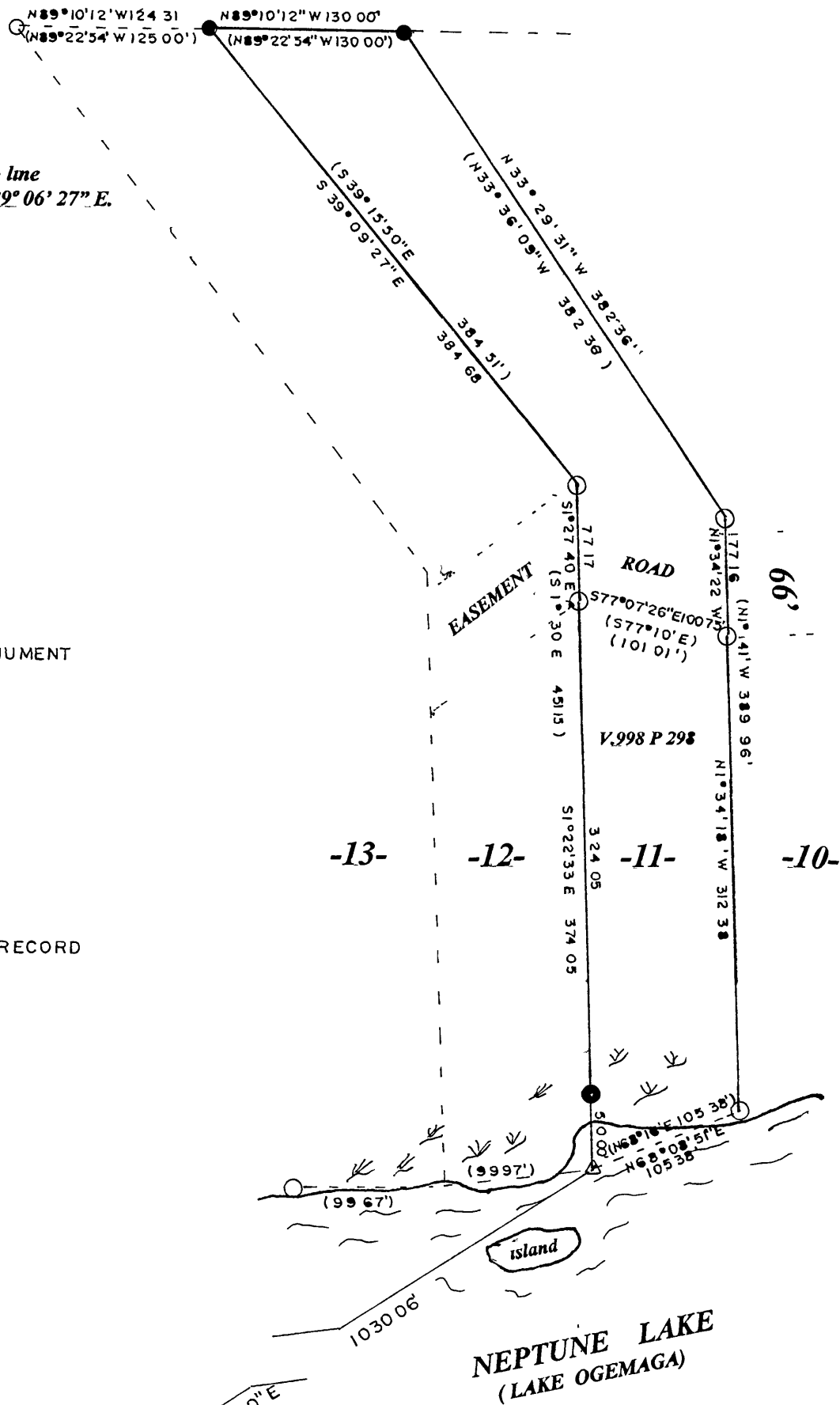

### LEGEND

- ⊙ FOUND ONEIDA CAPPED MONUMENT
- FOUND 1 25" IRON PIPE
- FOUND 1" IRON PIPE
- SET 1" IRON PIPE
- SET 2 5" IRON PIPE
- △ COMPUTED LOCATION
- ↘ MARSH & TAGALDER
- (0 0') BEARING & DISTANCE OF RECORD

### SCALE

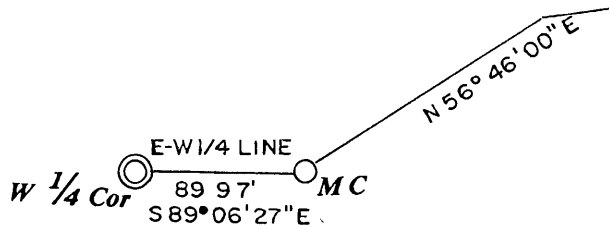
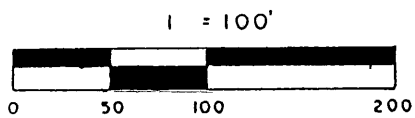

NOTE- area between island and Lot 12  
Appears to have been dredged out for dock.

NOTE- client should have the iron pipes  
Along the easement road perpetuated by  
A Land Surveyor in 1 or 2 years as they are  
Deteriorating rapidly

I, Todd Loftus, Registered Land Surveyor, hereby certify that I have surveyed the property shown hereon that this map represents an accurate survey of said property to the best of my knowledge & belief. That I have performed this survey by order of David Trettin and that I have complied with the applicable requirements of the Wisconsin Administrative Code A E 7

Description required for above parcel is on separate sheet

DATE Apr 23 2007

SIGNED [Signature]

LOFTUS SURVEYING

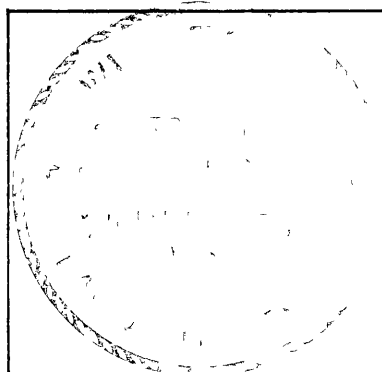

Survey for David Trettin  
Kaukauna, WI

LOFTUS SURVEYING  
860 BALSAM STREET  
RHINELANDER, WI 54501  
TEL/FAX 715-369-1142  
HODAG28@HOTMAIL.COM

1521B5