

THE
 NORTHWESTERLY LINE OF
 VOLUME 387, PAGE 23
 LOCATED IN THE
SW 1/4 OF THE SE 1/4
SECTION 12, T36N, R7E
 WOODBORO TOWNSHIP
 ONEIDA COUNTY, WISCONSIN

81872
 MAP #
 DATE FILED **MAY 04 2007**
 BY
 DESCRIPTION FILED
 ONEIDA CO SURVEYOR'S OFFICE

Survey Notes

- 1 The client has waived that part of the Wisconsin Administrative Code A-E 7 04, which requires that a legal description commencing at a corner established by the United States Public Land Survey be included as part of the survey
- 2 The client has requested that no existing improvements be shown hereon

Bearing base assumed,
 referenced to the northwesterly
 line of parcel -11-, bearing
 S44 56'40"W



Note
 Right of way as shown
 and staked hereon is
 depicted in Volume
 343, on page 507

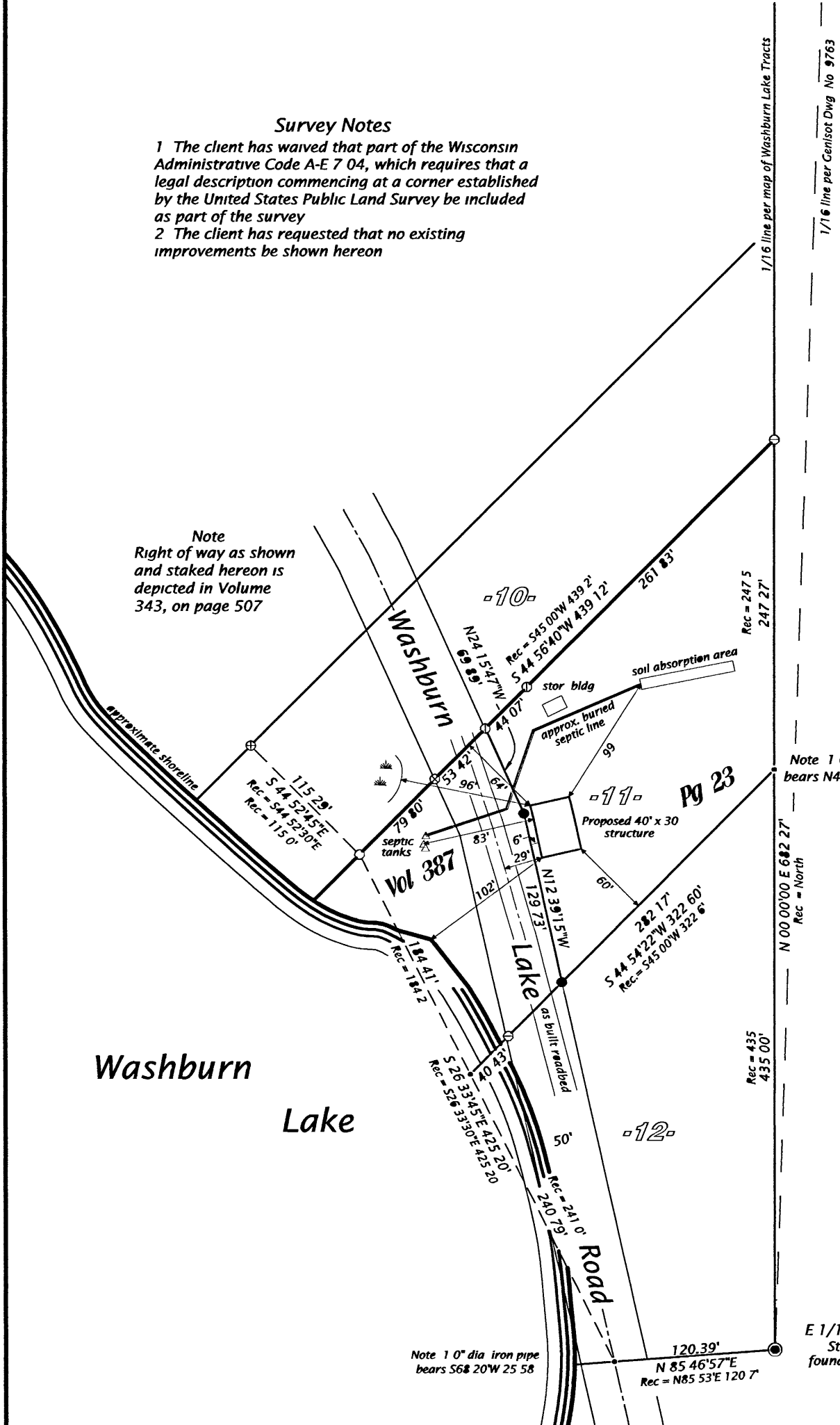

Note 1 0" dia iron rod
 bears N44 54'22"E 1 24'

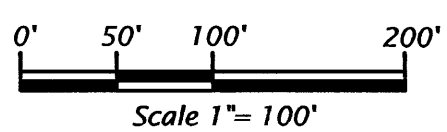

- Legend**
- ⊖ = 1 9" dia iron pipe found in place
 - ⊗ = Capped 1 0" dia iron rod found in place
 - ⊕ = 1 0" dia iron pipe found in place
 - = Iron rod set, 0 6" dia x 48" long
 - ⊙ = Iron rod set, 0 6" dia x 24" long
 - = Corner position not monumented
- Pipe sizes are outside diameter dimension
 Other corner monumented are as noted
- = Iron rod set, 0 6" dia x 24" long, 4/27/07

SURVEYOR'S CERTIFICATE

I, Michael L. Oestreich, Registered Land Surveyor No S 2118, hereby certify that I have surveyed the property shown hereon, that this map represents as accurate survey of said property to the best of my knowledge and belief, that I have performed this survey by order of Tim Brunette, and that I have complied with the requirements of Wisconsin Administrative Code A-E 7

Drafted by M Oestreich

Map No 05-31

File No 15-12-367

Date 10/21/05
 Revised 4/27/07

Sheet 1 of 1 sheet

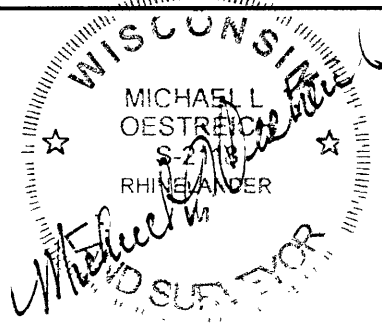

Oestreich
Surveying &
Mapping, LLC
 5946 Forest Lane
 Rhineland, WI 54501
 Tel (715) 362-5538
 RLS2118@charter.net