

East 1/16
Corner
By Others

Being a part of
Government Lot 1 of Section 36
Township 39 North, Range 10 East
Town of Three Lakes, Oneida County, WI.

BEARINGS ARE BASED ON THE EAST
LINE OF SECTION 36 WHICH BEARS
S1°23'00"E AS BEING OF RECORD

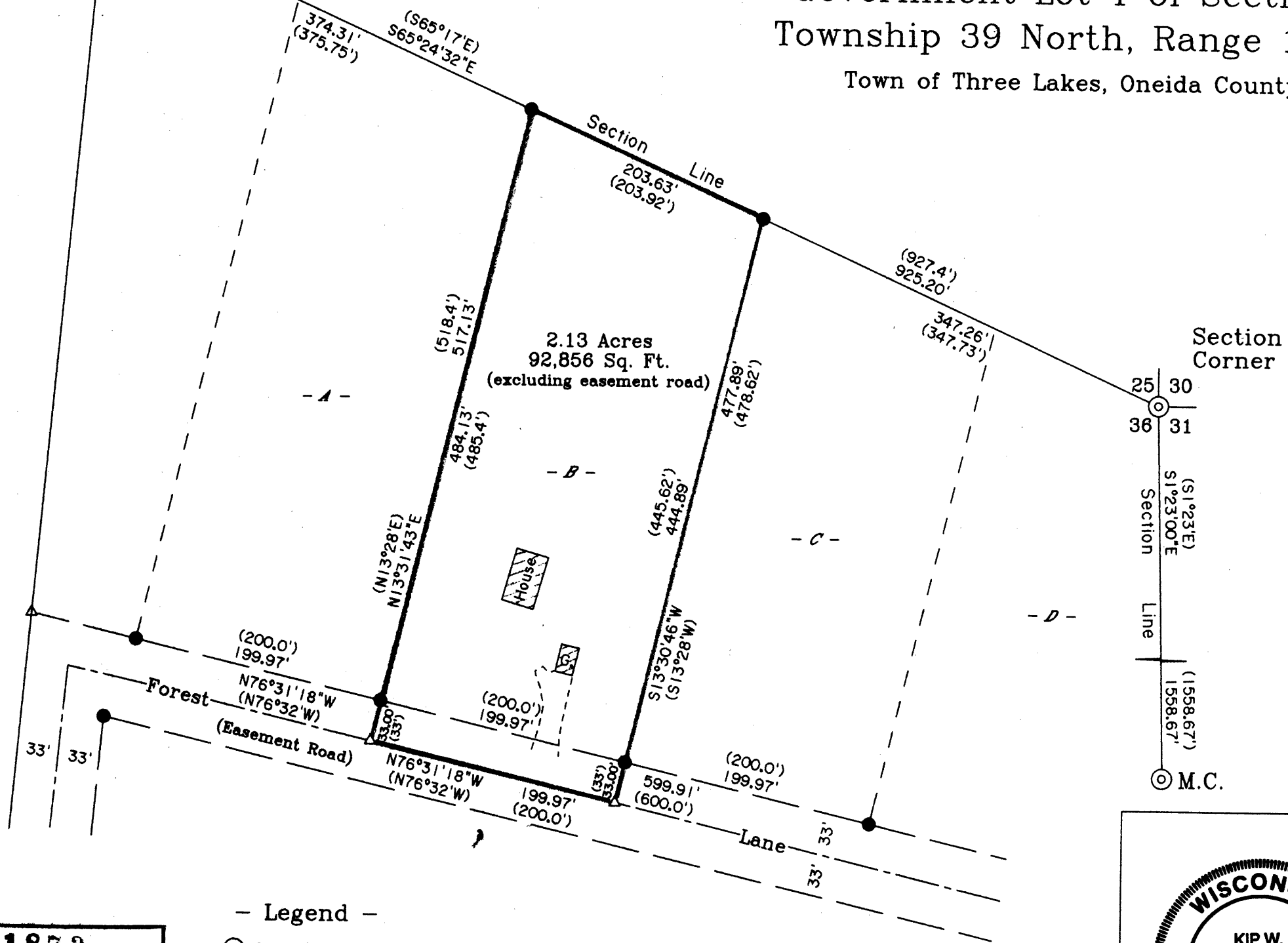

Section
Corner

Surveyor's Certificate

I hereby certify that I have surveyed and mapped the lands shown hereon and that, to the best of my knowledge and belief, said survey and map is a true and correct representation thereof, and that I have complied with the applicable requirements of Chapter A-E 7 of the Wisconsin Administrative Code of the Minimum Standards for Property Surveys.

Dated this 29th day of August 2006.

Kip W. Soder

Kip W. Soder, R.L.S. #1731
Soder Surveying
Three Lakes, WI. 54562

⊙ M.C.

- Legend —
- ⊙ G.L.O. BRASS CAP MONUMENT FOUND IN PLACE
 - 1" IRON PIPE FOUND IN PLACE
 - △ COMPUTED ANGLE POINT
 - () BEARING & DISTANCE OF RECORD

MAP # **▲ 1873**
 DATE FILED **MAY 11 2007**
 BY *[Signature]*
 DESCRIPTION FILED
 ONEIDA CO. SURVEYOR'S OFFICE



Survey For:
 Mike Gehl
 7504 Forest Lane
 Three Lakes, WI 54562

Scale: 1" = 100' Date: 8-29-2006 Drwn. By: A.L.B.

Soder Surveying
 Three Lakes, WI 54562

Drg. No.
980