

Being a part of the
 Northeast 1/4 of the Southeast 1/4
 Section 6, T 38 N, R 11 E
 Town of Three Lakes, Oneida County, WI

BEARINGS ARE BASED ON THE NORTH
 LINE OF THE NE 1/4 OF THE SE 1/4
 OF SECTION 6 AS USED IN PREVIOUS SURVEYS.

Surveyor's Certificate

I hereby certify that I have surveyed and mapped the lands shown hereon and that, to the best of my knowledge and belief, said survey and map is a true and correct representation thereof, and that I have complied with the applicable requirements of Chapter A-E 7 of the Wisconsin Administrative Code of the Minimum Standards for Property Surveys.

Dated this 18th day of September 2006.

Kip W. Soder

KIP W. SODER, R.L.S. #1731
 Soder Surveying
 Three Lakes, WI. 54562

- Legend -

- ⊙ ONEIDA COUNTY ALUMINUM MONUMENT FOUND IN PLACE
- 1" IRON PIPE FOUND IN PLACE
- 3/4" IRON ROD FOUND IN PLACE
- △ COMPUTED ANGLE POINT
- () BEARING & DISTANCE OF RECORD

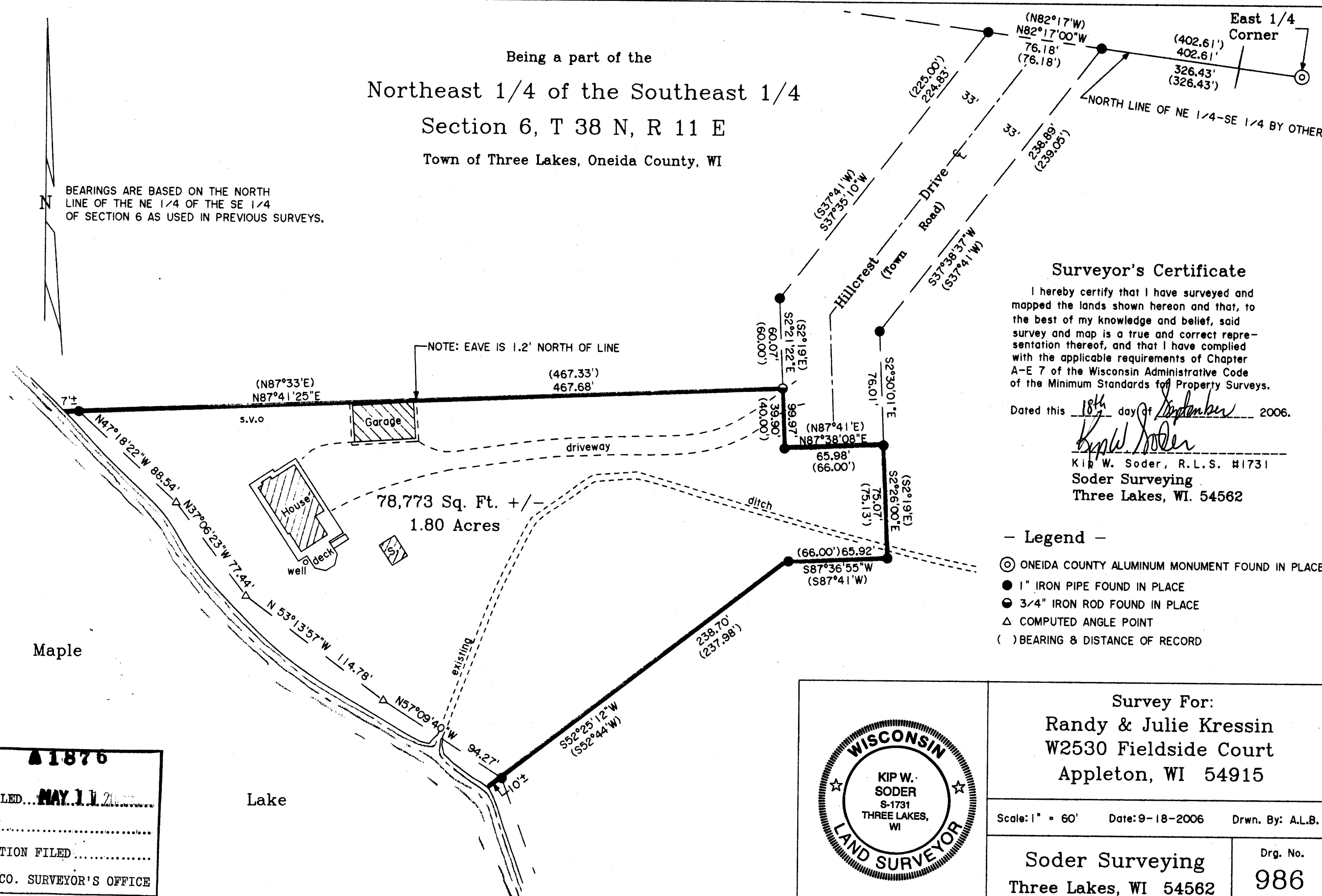

MAP # 1876
 DATE FILED... MAY 11 2006
 BY...
 DESCRIPTION FILED...
 ONEIDA CO. SURVEYOR'S OFFICE



Survey For:
 Randy & Julie Kressin
 W2530 Fieldside Court
 Appleton, WI 54915

Scale: 1" = 60' Date: 9-18-2006 Drwn. By: A.L.B.

Soder Surveying
 Three Lakes, WI 54562

Drg. No.
 986