

MAP # **▲ 1879**
 DATE FILED... **MAY 11 2006**
 BY.....
 DESCRIPTION FILED.....
 ONEIDA CO. SURVEYOR'S OFFICE

Being a part of
Gov't Lot 3
Section 1, T 37 N, R 10 E
 Town of Stella, Oneida County, WI.

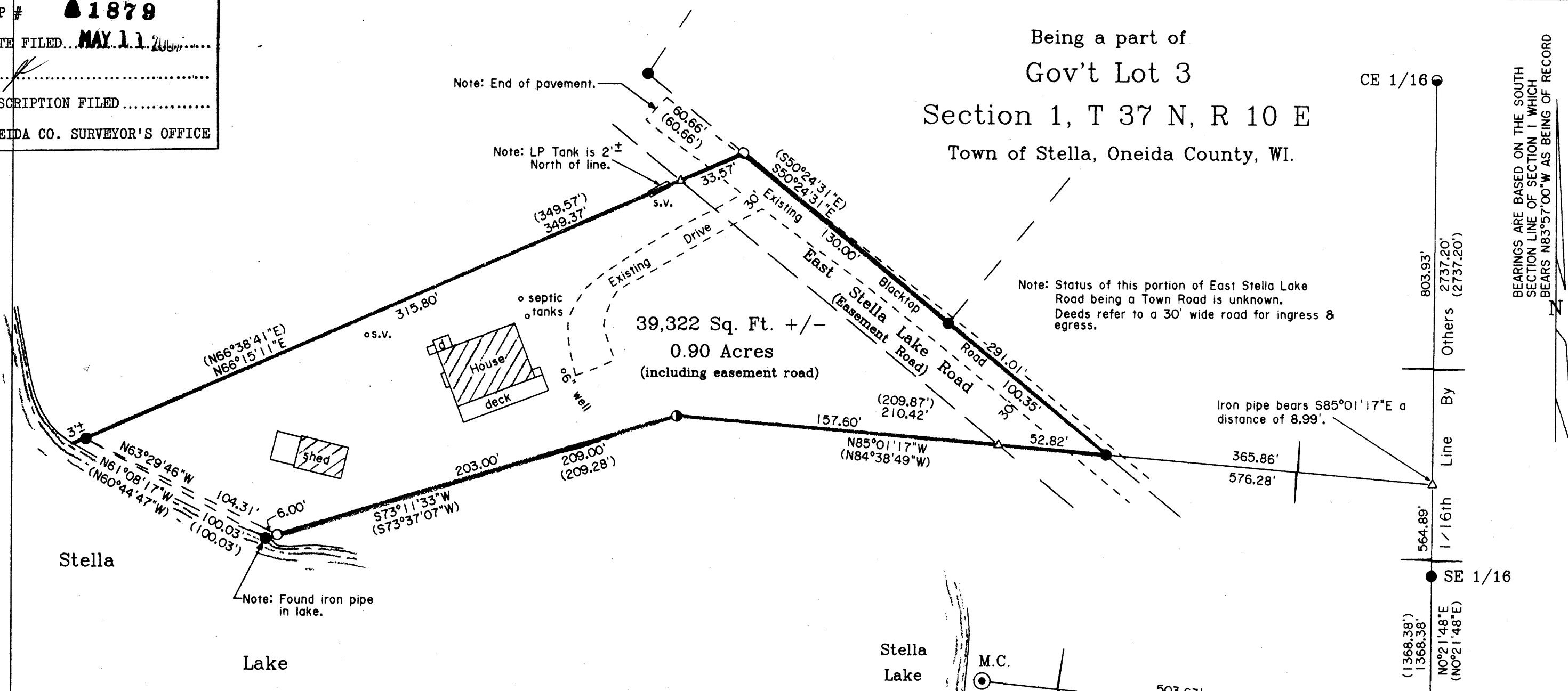

39,322 Sq. Ft. +/-
 0.90 Acres
 (including easement road)

Note: Status of this portion of East Stella Lake Road being a Town Road is unknown. Deeds refer to a 30' wide road for ingress & egress.

Note: Found iron pipe in lake.

Note: End of pavement.

Note: LP Tank is 2'± North of line.

BEARINGS ARE BASED ON THE SOUTH SECTION LINE OF SECTION 1 WHICH BEARS N83°57'00\"/>

Surveyor's Certificate

I hereby certify that I have surveyed and mapped the lands shown hereon and that, to the best of my knowledge and belief, said survey and map is a true and correct representation thereof, and that I have complied with the applicable requirements of Chapter A-E 7 of the Wisconsin Administrative Code of the Minimum Standards for Property Surveys.

Dated this 1st day of November 2006.

Kip W. Soder
 Kip W. Soder, R.L.S. #1731
 Soder Surveying
 Three Lakes, WI. 54562

NOTE: DESCRIPTION PROVIDED ON A SEPERATE SHEET.

Legend

- ⊙ G.L.O. CONCRETE-BRASS CAP MONUMENT FOUND IN PLACE
- ⊙ ONEIDA COUNTY IRON PIPE-BRASS CAP MONUMENT FOUND IN PLACE
- 1" IRON PIPE FOUND IN PLACE
- 1-1/2" IRON PIPE FOUND IN PLACE
- 3/4" IRON PIPE FOUND IN PLACE
- 1" IRON PIPE SET THIS SURVEY
- △ COMPUTED ANGLE POINT
- () BEARING & DISTANCE OF RECORD



Survey For:
Bill Snitselaar
 426 E. Main Street
 Hortonville, WI 54944

Scale: 1" = 50' Date: 11-1-2006 Drwn. By: A.L.B.

Soder Surveying
 Three Lakes, WI 54562

Drg. No.
992