

Part of the  
**NW 1/4 of the NE 1/4**  
**SECTION II, T39N, R6E**  
 Oneida County, Wis.

RECEIVED & FILED # **A.1.8.8**  
 Oneida County Surveyor's Office  
 Date **FEB. 10 1986**  
 by **M J H**  
 OCS Area #

1/8 Corner (by others)  
 16" Oak N3°E 44.1'

Scale 1" = 50'

Northwoods Surveyors Inc.

March, 1973

*William J. Cameron*  
 Land Surveyor

ROAD

50'

TOWN

50'

50'

50'

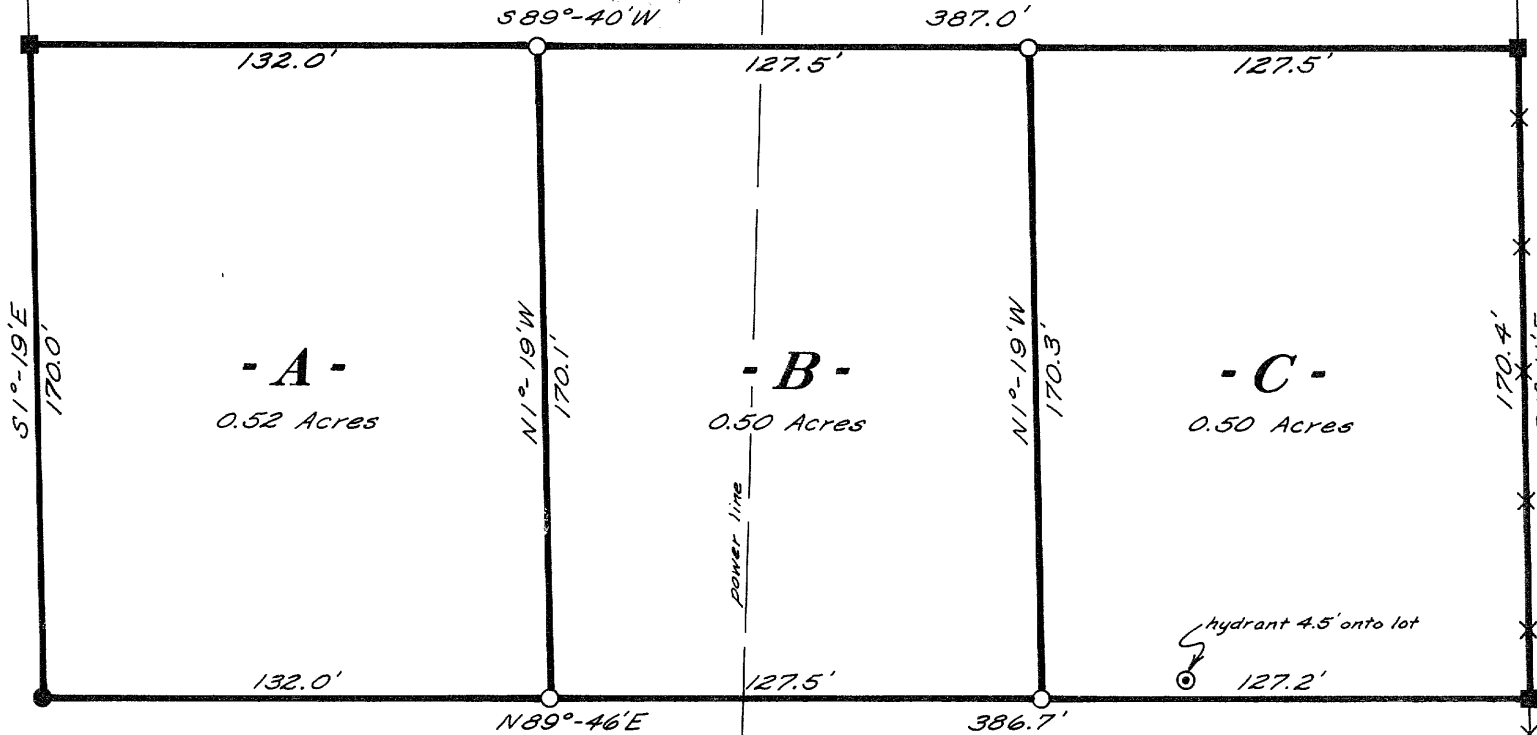

TOWN ROAD

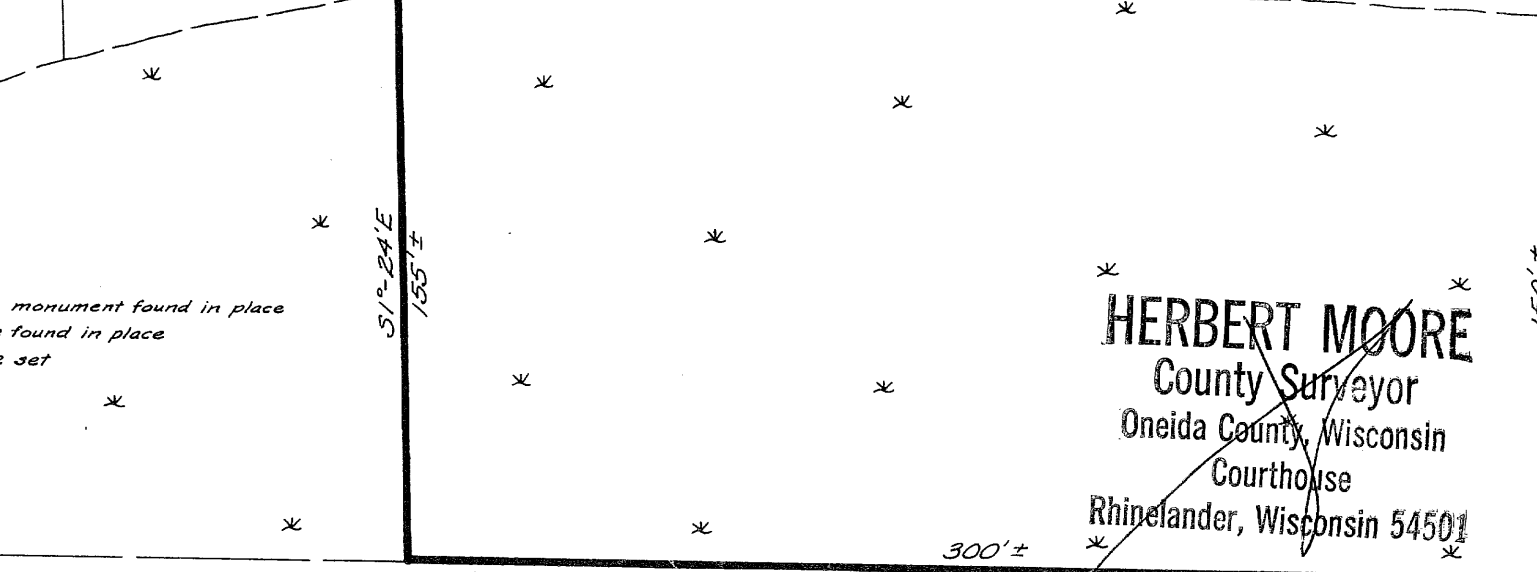
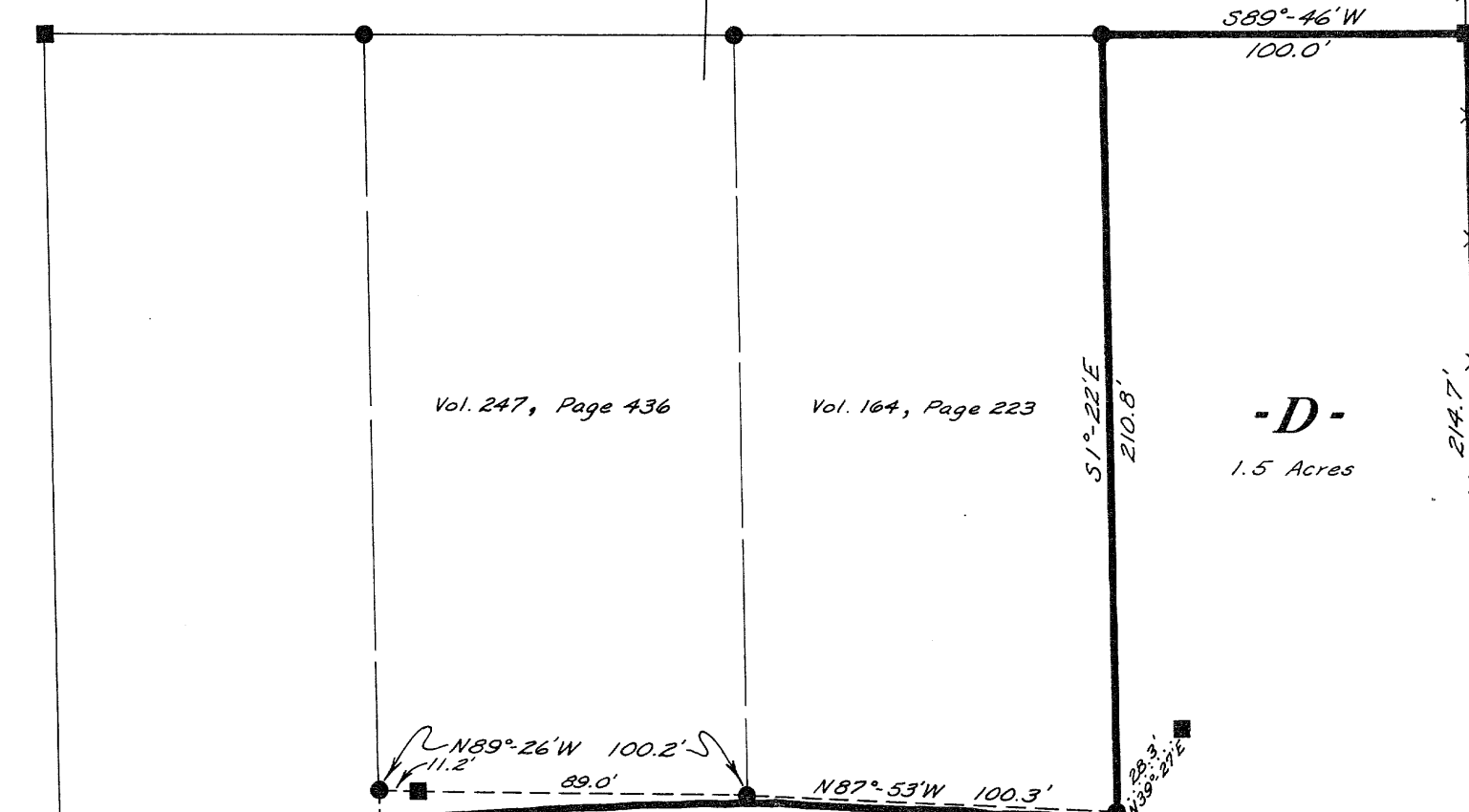

- = concrete monument found in place
- = iron pipe found in place
- = iron pipe set

**HERBERT MOORE**  
 County Surveyor  
 Oneida County, Wisconsin  
 Courthouse  
 Rhinelander, Wisconsin 54501

88 IV

South line of NW 1/4 of the NE 1/4

MAY 10 1973

1/16 Corner

bearings magnetic

