

MAP #
 DATE FILED **MAY 11 2007**
 BY *[Signature]*
 DESCRIPTION FILED
 ONEIDA CO. SURVEYOR'S OFFICE

Being a part of
 SE1/4 of the SW1/4 and Gov't. Lot 3
 and all being in
 Section 34, T 39 N, R 11 E
 Town of Three Lakes, Oneida County, WI.

Note: Description is provided on a separate sheet.

Bearings are based on the North-South 1/4 line of record which bears N3°43'00"E as being of record.

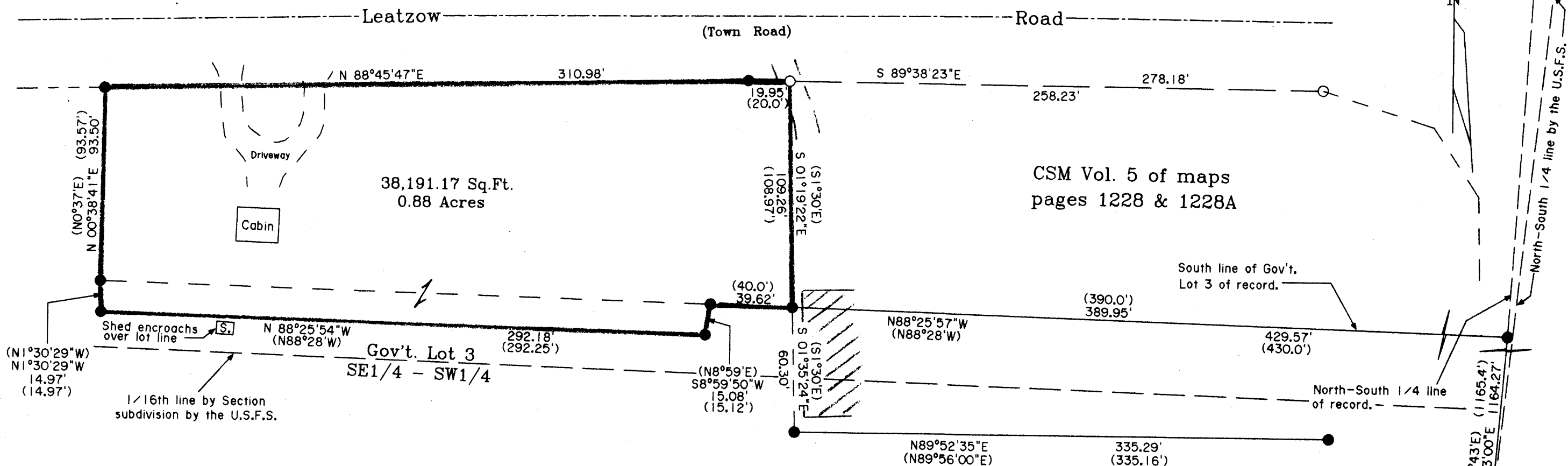

Surveyor's Certificate

I hereby certify that I have surveyed and mapped the lands shown hereon and that, to the best of my knowledge and belief, said survey and map is a true and correct representation thereof, and that I have complied with the applicable requirements of Chapter A-E 7 of the Wisconsin Administrative Code of the Minimum Standards for Property Surveys.

Dated this 26th day of December 2006.

[Signature]

Kipl W. Soder, R.L.S. #1731
 Soder Surveying
 Three Lakes, WI. 54562



Survey For:
 Lorraine Wagner
 P.O. Box 575
 Gillett, WI. 54124

Scale: 1" = 50' Date: 12-26-2006 Drwn. By: A.L.B.

Soder Surveying
 Three Lakes, WI 54562

Drg. No.
 999