

MAP # **▲ 1884**
 DATE FILED.....**MAY 11 2007**.....
 BY.....
 DESCRIPTION FILED.....
 ONEIDA CO. SURVEYOR'S OFFICE

Note: Description is provided on a separate sheet.
 Bearings are based on the East-West 1/4 line which bears East as being of record.

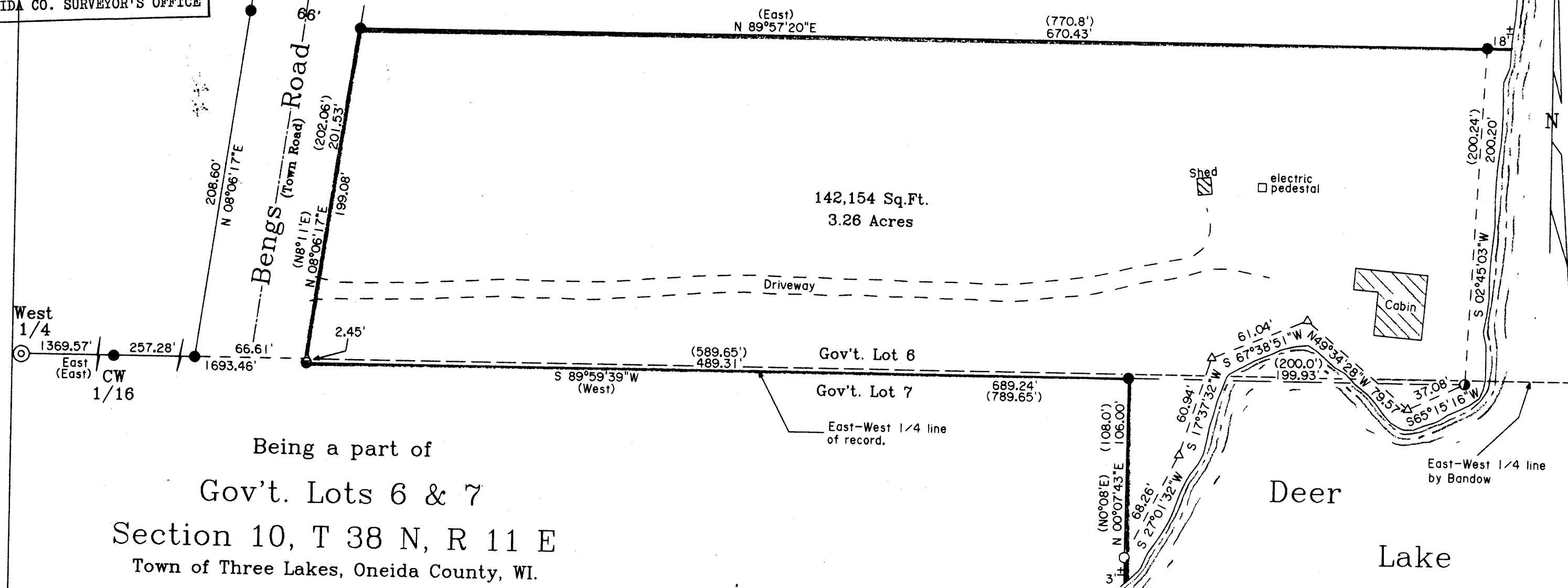

Being a part of
 Gov't. Lots 6 & 7
 Section 10, T 38 N, R 11 E
 Town of Three Lakes, Oneida County, WI.

- ⊙ G.L.O. IRON PIPE-BRASS CAP MONUMENT FOUND
- 1-1/4" DIA. IRON PIPE FOUND IN PLACE
- 1" DIA. IRON PIPE FOUND IN PLACE
- △ COMPUTED ANGLE POINT
- () BEARING & DISTANCE OF RECORD

Surveyor's Certificate

I hereby certify that I have surveyed and mapped the lands shown hereon and that, to the best of my knowledge and belief, said survey and map is a true and correct representation thereof, and that I have complied with the applicable requirements of Chapter A-E 7 of the Wisconsin Administrative Code of the Minimum Standards for Property Surveys.

Dated this 26th day of December 2007.

Kip W. Soder
 Kip W. Soder, R.L.S. #1731
 Soder Surveying
 Three Lakes, WI. 54562

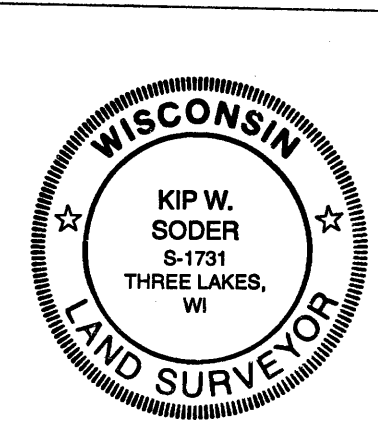

Survey For:
 George Kingsland
 N356 15th Road
 Pardyville, WI. 53954

Scale: 1" = 60' Date: 12-26-2006 Drwn. By: A.L.B.

Soder Surveying
 Three Lakes, WI 54562

Drg. No.
 1000